

UNSURVEYED TOWNSHIP 7 NORTH RANGE 55 EAST OF THE MOUNT DIABLO MERIDIAN, NEVADA

PROTRACTION DIAGRAM NO 112

NYE COUNTY
BATTLE MTN GR DIST

STATUS OF PUBLIC DOMAIN
LAND AND MINERAL TITLES

GEO PLAT

Lat. 38°30'10.396"N
Long. 115°43'37.154"W

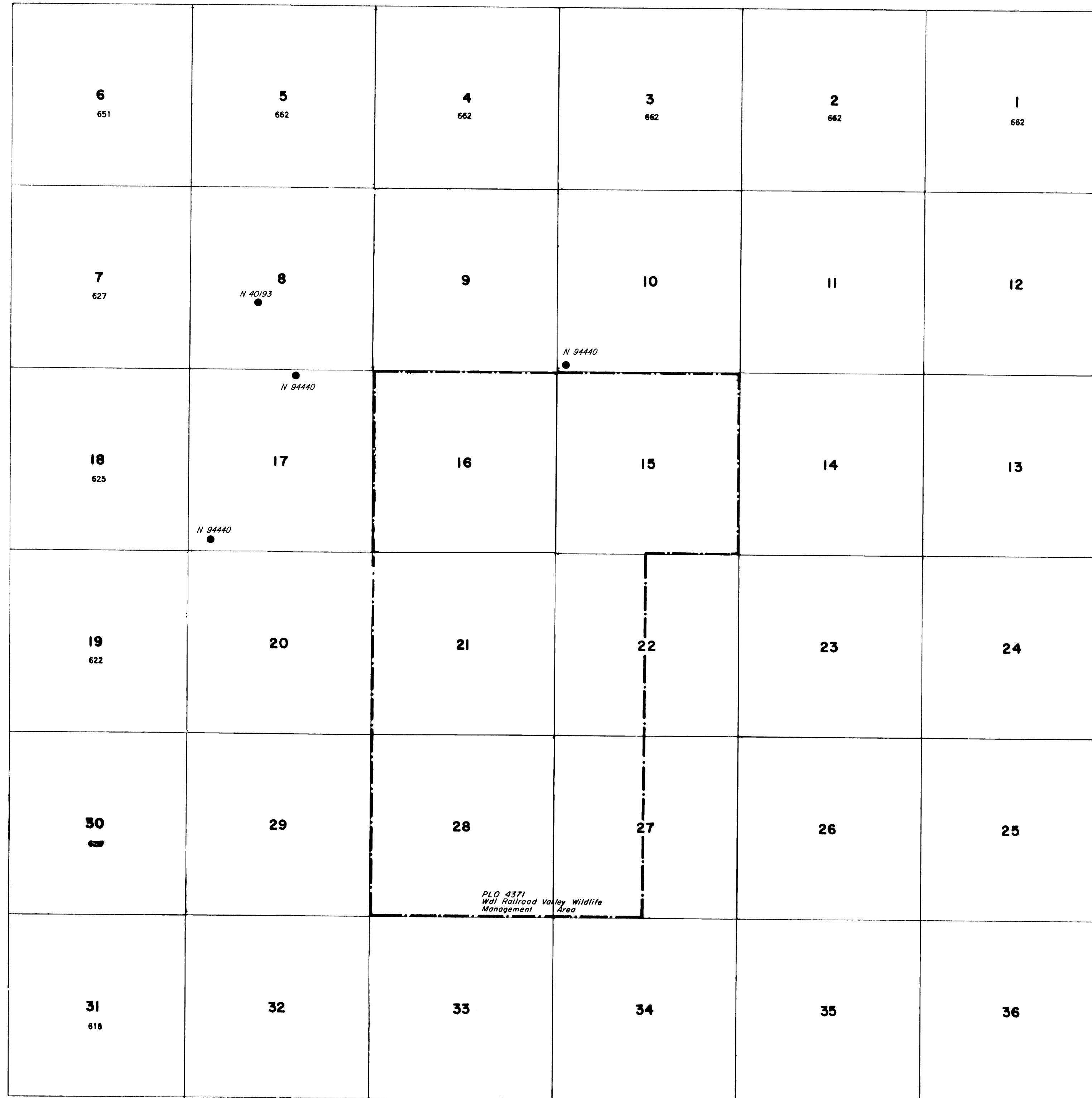

INDEX TO SEGREGATED TRACTS				
RESURVEY TRACT NO	ORIGINAL SURVEY			
	T	R	SEC	SUBDIVISION

FOR ORDERS EFFECTING DISPOSAL OR USE OF UNIDENTIFIED LANDS WITHDRAWN FOR CLASSIFICATION, MINERALS, WATER AND/OR OTHER PUBLIC PURPOSES, REFER TO INDEX OF MISCELLANEOUS DOCUMENTS.

*N 16386 Cooperative agreement with Nevada Department of Fish and Game as to following lands
Secs 15, 16, 21 & 28
Sec 22W 1/2
Sec 22W 2/2*

*N 56111 R/W Res Evapotranspiration Study Site
Sec 3 NW 1/4 NE 1/4 W 1*

CURRENT TO	BY
9/2/03	MS
11/5/04	MS
12/10/09	MS
2/17/10	MS
3/26/10	MS
6/14/10	MS
9/26/12	DMG
3/9/16	MS

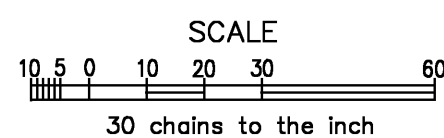

WARNING STATEMENT
This plat is the Bureau's Record of Title, and should be used only as a graphic display of the township survey data. Records hereon do not reflect title changes which may have been effected by lateral movements of rivers or other bodies of water. Refer to the cadastral surveys for official survey information.

N-060
T. Z.N.
R. 55