

UNSURVEYED TOWNSHIP 7 NORTH RANGE 47½EAST OF THE MOUNT DIABLO MERIDIAN, NEVADA

PROTRACTION DIAGRAM NO. 236

NYE COUNTY  
BATTLE MTN GR DIST

STATUS OF PUBLIC DOMAIN  
LAND AND MINERAL TITLES

MT PLAT

INDEX TO SEGREGATED TRACTS				
RESURVEY		ORIGINAL SURVEY		
TRACT NO	T	R	SEC	SUBDIVISION

FOR ORDERS EFFECTING DISPOSAL OR USE OF  
UNIDENTIFIED LANDS WITHDRAWN FOR CLASSIFICATION,  
MINERALS, WATER AND/OR OTHER PUBLIC PURPOSES,  
REFER TO INDEX OF MISCELLANEOUS DOCUMENTS

N 6963 Easement 44 LD 513 FS affects Sec 12

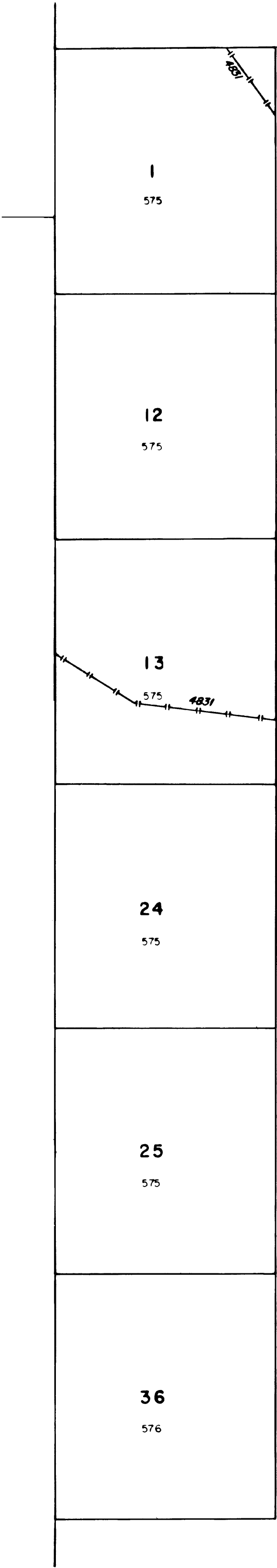

Lot 38° 30' 09.70" N  
Lot 116° 37' 02.17" W

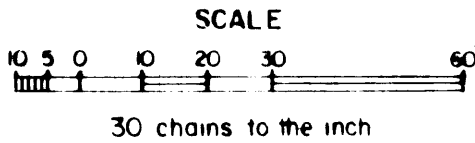

WARNING STATEMENT  
This plat is the Bureau's Record of Title and should be used only  
as a graphic display of the township survey data. Records hereon  
do not reflect title changes which may have been effected  
by lateral movements of rivers or other bodies of water. Refer  
to the cadastral surveys for official survey information.

CURRENT TO	BY

N-060  
T 7 N  
R 47½ E