

**TOWNSHIP 7 NORTH RANGE 39 EAST OF THE MOUNT DIABLO MERIDIAN, NEVADA**

ESMERALDA COUNTY  
 NYE COUNTY  
 BATTLE MTN GR DIST

STATUS OF PUBLIC DOMAIN  
 LAND AND MINERAL TITLES

**MT PLAT**

INDEX TO SEGREGATED TRACTS				
RESURVEY		ORIGINAL SURVEY		
TRACT NO	T	R	SEC	SUBDIVISION

FOR ORDERS EFFECTING DISPOSAL OR USE OF UNIDENTIFIED LANDS WITHDRAWN FOR CLASSIFICATION, MINERALS, WATER AND/OR OTHER PUBLIC PURPOSES, REFER TO INDEX OF MISCELLANEOUS DOCUMENTS.

---

---

---

---

---

---

---

---

---

---

---

---

---

---

---

---

---

---

---

---

---

---

---

---

---

---

---

---

---

---

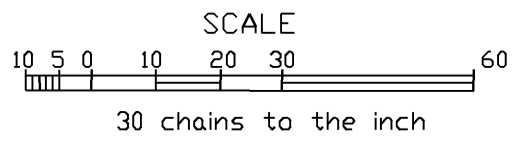
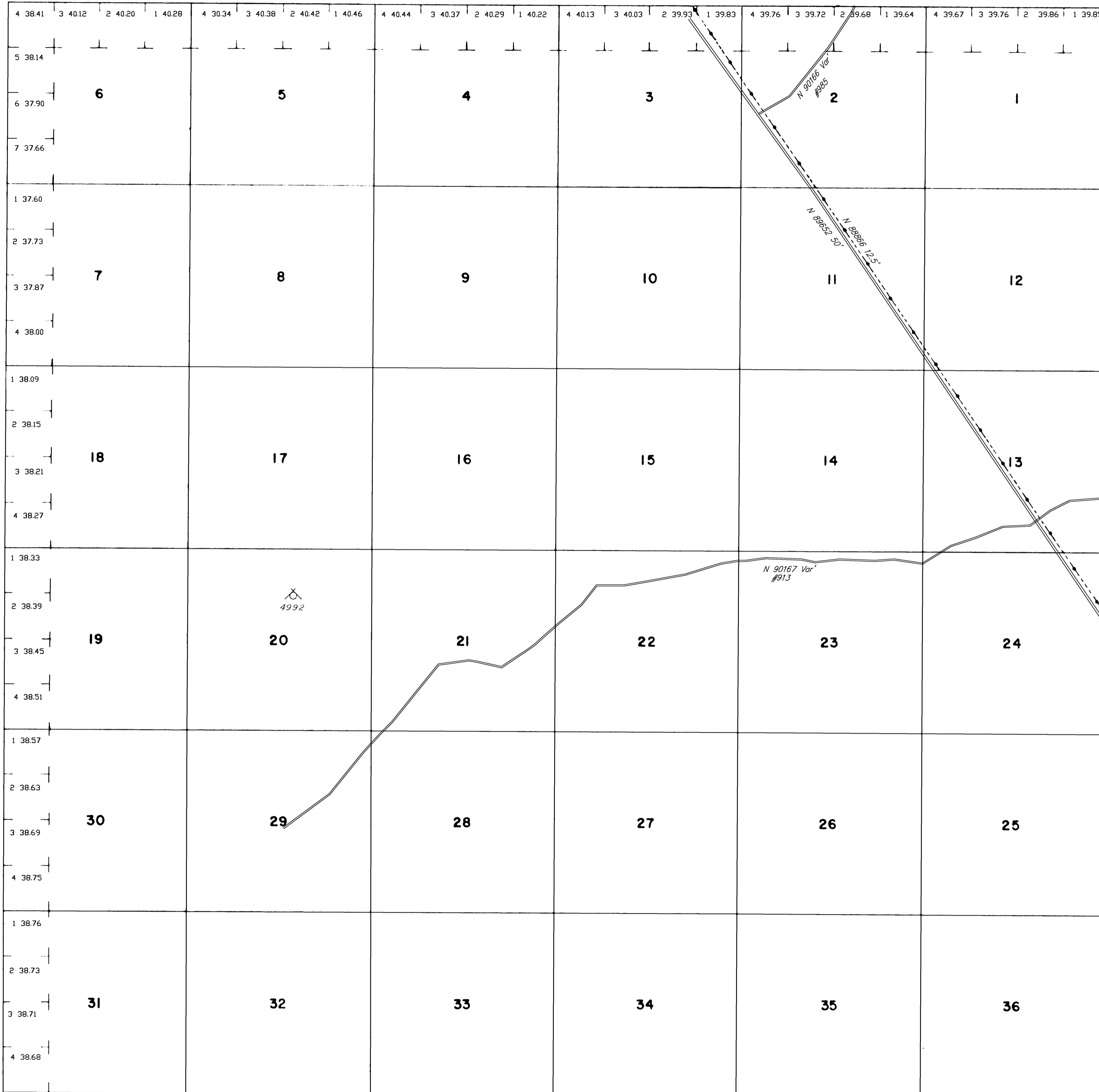

**WARNING STATEMENT**  
 This plat is the Bureau's Record of Title and should be used only as a graphic display of the township survey data. Records hereon do not reflect title changes which may have been effected by lateral movements of rivers or other bodies of water. Refer to the cadastral surveys for official survey information.

CURRENT TO	BY
11/4/10	MS
8/11/11	MS
11/23/11	MS

N-060  
 T. 7 N  
 R 39E