

UNSURVEYED TOWNSHIP 7 NORTH RANGE 37 EAST OF THE MOUNT DIABLO MERIDIAN, NEVADA

PROTRACTION DIAGRAM NO.259

MINERAL COUNTY
CARSON CITY GR DIST

STATUS OF PUBLIC DOMAIN
LAND AND MINERAL TITLES
AND ACQUIRED LANDS

MT PLAT

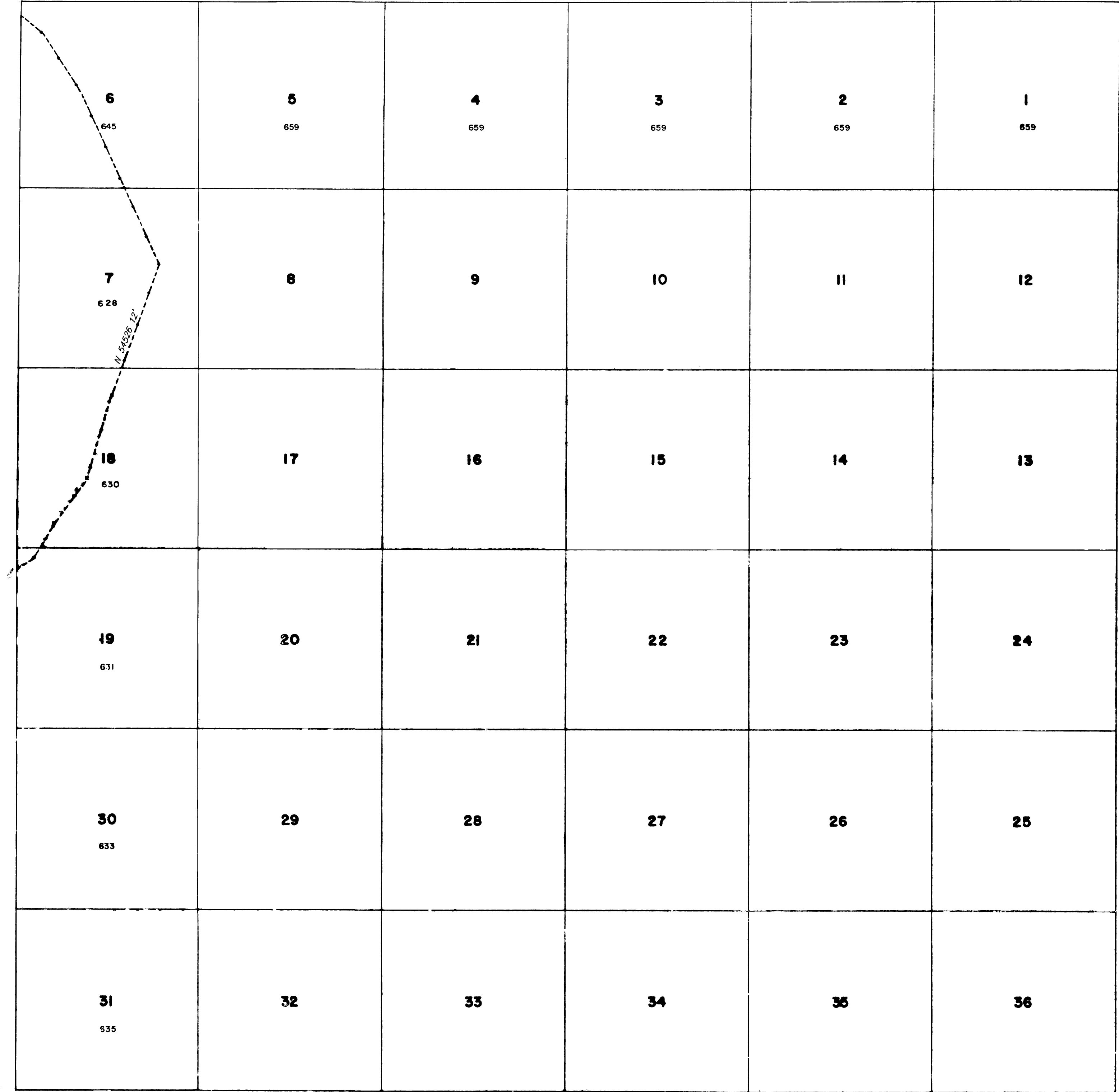

Lat. 38°24'48.105" N.
Long. 117°54'42.087" W.

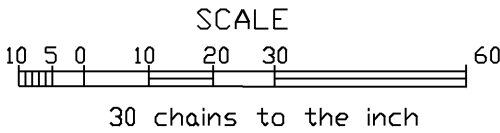

WARNING STATEMENT
This plat is the Bureau's representation of the Record of Title and should be used only as a graphic display of the township survey data. Records hereon do not reflect title changes which may have been effected by the lateral movements of rivers or other bodies of water. Refer to the cadastral surveys for official survey information.

INDEX TO SEGREGATED TRACTS					
RESURVEY	ORIGINAL SURVEY				
TRACT NO	T	R	SEC	SUBDIVISION	

FOR ORDERS EFFECTING DISPOSAL OR USE OF UNIDENTIFIED LANDS WITHDRAWN FOR CLASSIFICATION, MINERALS, WATER AND/OR OTHER PUBLIC PURPOSES. REFER TO INDEX OF MISCELLANEOUS DOCUMENTS.

Following actions affect Tp:

N 46253; R/W/ Research Trenches W/1

Sec 11; SW~~1~~NW~~1~~

Sec 17; SE~~1~~SE~~1~~

Sec 27; NE~~1~~SW~~1~~

Sec 34; NE~~1~~NE~~1~~,NE~~1~~NW~~1~~,SE~~1~~SW~~1~~

CURRENT TO	BY	CURRENT TO	BY
11/09/2020	LAJ		

PLAT TYPE

T. 7 N
R. 37 E