

UNSURVEYED TOWNSHIP 6 NORTH RANGE 58 EAST OF THE MOUNT DIABLO MERIDIAN, NEVADA

PROTRACTION DIAGRAM NO 20

NYE COUNTY
BATTLE MTN GR DIST

STATUS OF PUBLIC DOMAIN
LAND AND MINERAL TITLES

OG PLAT

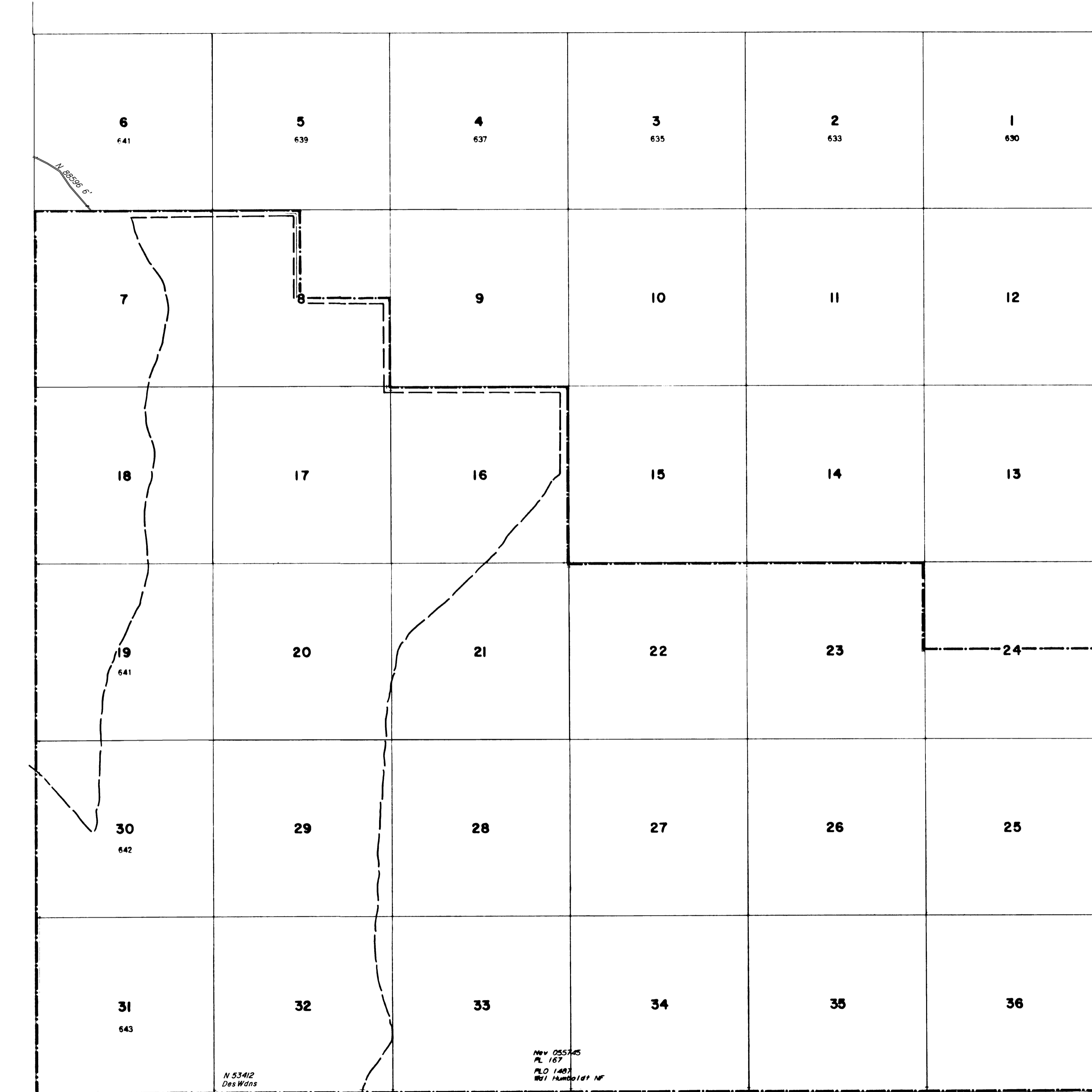

INDEX TO SEGREGATED TRACTS				
RESURVEY		ORIGINAL SURVEY		
TRACT NO	T	R	SEC	SUBDIVISION

FOR ORDERS EFFECTING DISPOSAL OR USE OF UNIDENTIFIED LANDS WITHDRAWN FOR CLASSIFICATION, MINERALS, WATER AND/OR OTHER PUBLIC PURPOSES, REFER TO INDEX OF MISCELLANEOUS DOCUMENTS.

Nev 055745 Determination PL 167 (Act of Cong 7/23/1955) completed 2/2/1962. All NF surface management by USFS

*WSA (see Dist/SO maps for exact Bdrs)
Sec: 1-6, 8-15*

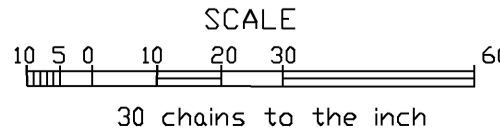

WARNING STATEMENT
This plat is the Bureau's Record of Title and should be used only as a graphic display of the township survey data. Records hereon do not reflect title changes which may have been effected by lateral movements of rivers or other bodies of water. Refer to the cadastral surveys for official survey information.

Lat. 38°19'40.20"N
Long. 115°23'42.73"W

CURRENT TO	BY
10/6/08	MS
5/19/11	MS
4/5/16	MS

N-060
T. 6 N.
R. 58 E.