

UNSURVEYED TOWNSHIP 6 NORTH RANGE 37 EAST OF THE MOUNT DIABLO MERIDIAN, NEVADA

PROTRACTION DIAGRAM NO. 258

MINERAL COUNTY
ESMERALDA COUNTY

STATUS OF PUBLIC DOMAIN
LAND AND MINERAL TITLES

Lat. 38°24'48.105"N
Long. 117°54'42.087"W

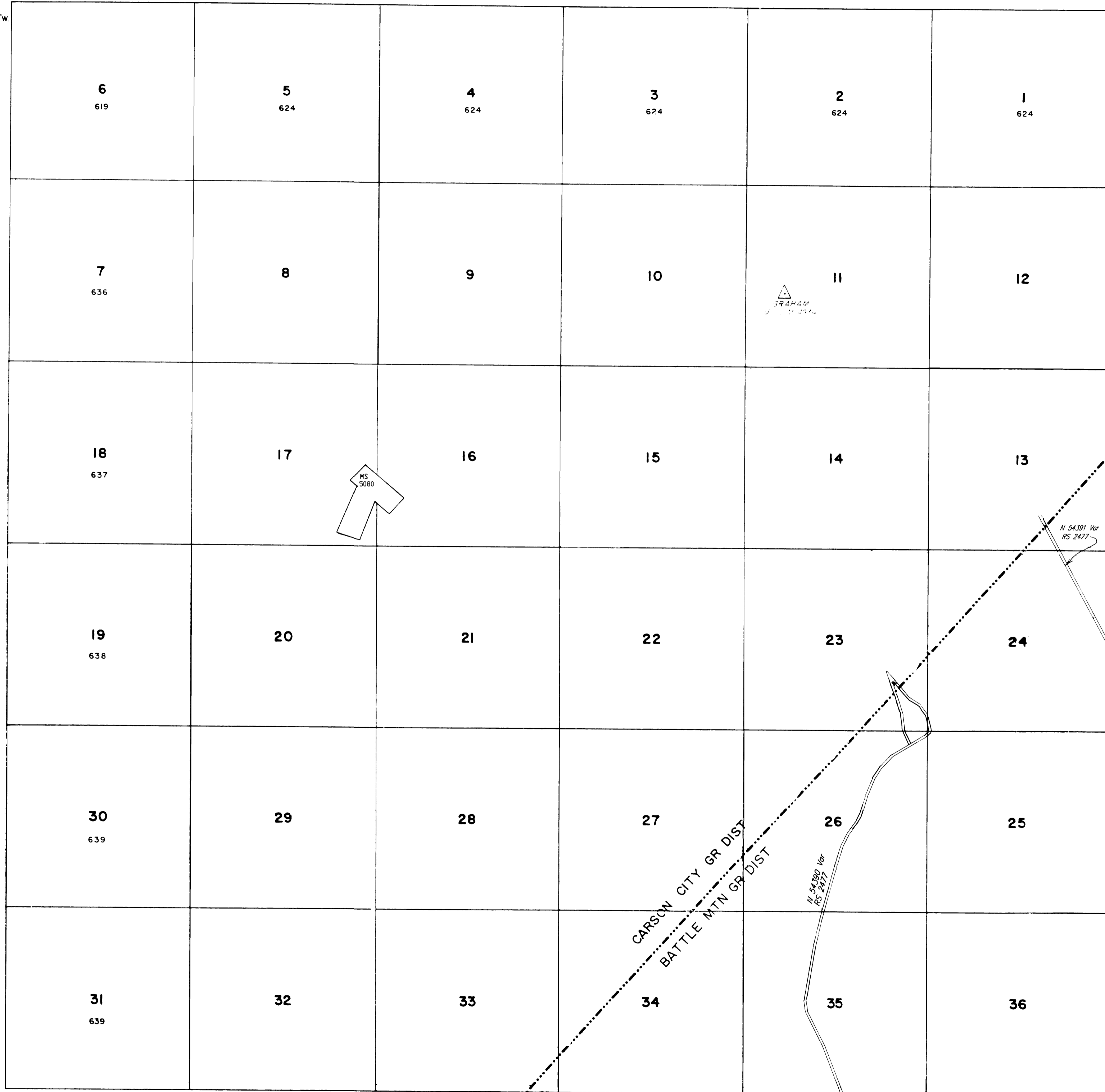

OG PLAT

INDEX TO SEGREGATED TRACTS				
TRACT NO	ORIGINAL SURVEY			
	T	R	SEC	SUBDIVISION

FOR ORDERS EFFECTING DISPOSAL OR USE OF UNIDENTIFIED LANDS WITHDRAWN FOR CLASSIFICATION, MINERALS, WATER AND/OR OTHER PUBLIC PURPOSES, REFER TO INDEX OF MISCELLANEOUS DOCUMENTS.

N 46253 R/W Research Trenches W/1
Sec 3 E/2NW/4, NE/4SE/4
Sec 10 SE/4NE/4
Sec 11 SW/4SW/4
Sec 15 NE/4NE/4

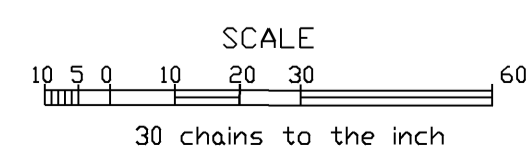

WARNING STATEMENT
This plat is the Bureau's representation of the Record of Title and should be used only as a graphic display of the township survey data. Records hereon do not reflect title changes which may have been effected by lateral movements of rivers or other bodies of water. Refer to the cadastral surveys for official survey information.

CURRENT TO	BY
1/30/08	MS
3/26/08	MS
4/1/08	MS
4/24/08	MS
6/4/10	MS
2/26/15	MS
5/6/15	MS

N 030
N 060
T 6 N
R 37 E