

# TOWNSHIP 6 NORTH RANGE 27 EAST OF THE MOUNT DIABLO MERIDIAN, NEVADA

MINERAL COUNTY  
CARSON CITY GR DIST

STATUS OF PUBLIC DOMAIN  
LAND AND MINERAL TITLES

## GEO PLAT

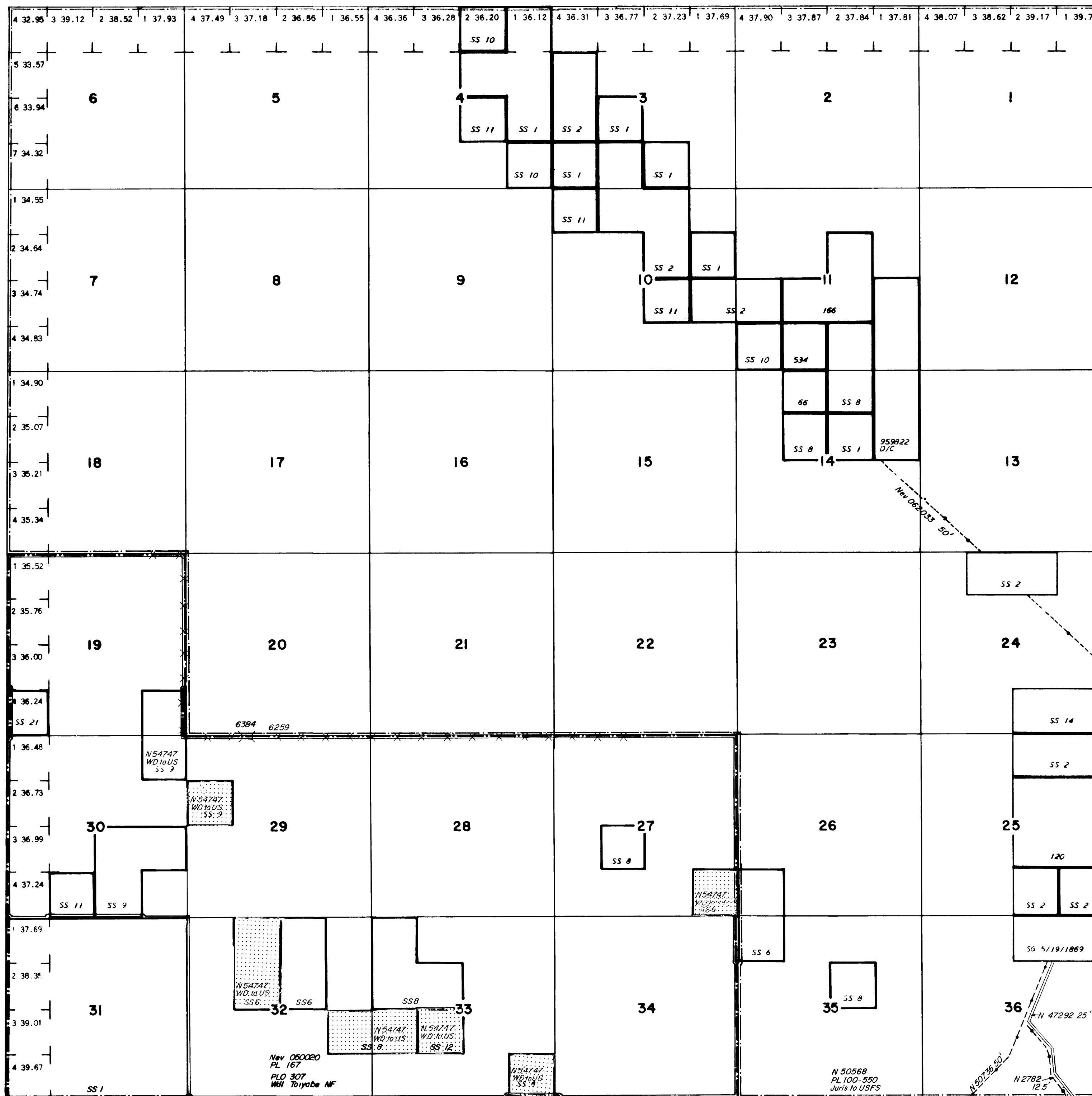

INDEX TO SEGREGATED TRACTS				
RESURVEY TRACT NO	ORIGINAL SURVEY			
	T	R	SEC	SUBDIVISION

FOR ORDERS EFFECTING DISPOSAL OR USE OF UNIDENTIFIED LANDS WITHDRAWN FOR CLASSIFICATION, MINERALS, WATER AND/OR OTHER PUBLIC PURPOSES, REFER TO INDEX OF MISCELLANEOUS DOCUMENTS.

Nev 050020 Determination P.L. 167 (Act of Cong 7/23/1955) complete 6/10/1960. All N.F. surface managed by USFS

CURRENT TO	BY
12/31/08	MS
3/13/2017	LTB

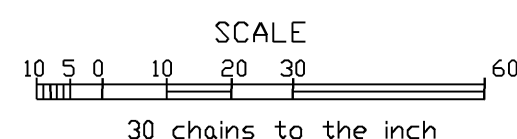

WARNING STATEMENT  
This plat is the Bureau's representation of the Record of Title and should be used only as a graphic display of the township survey data. Records hereon do not reflect title changes which may have been effected by lateral movements of rivers or other bodies of water. Refer to the cadastral surveys for official survey information.