

# PARTIALLY SURVEYED TOWNSHIP 5 NORTH RANGE 42 EAST OF THE MOUNT DIABLO MERIDIAN, NEVADA

PROTRACTION DIAGRAM NO 214

NYE COUNTY  
BATTLE MTN GR DIST

STATUS OF PUBLIC DOMAIN  
LAND AND MINERAL TITLES

## MTP SUPPL SECS 5,6

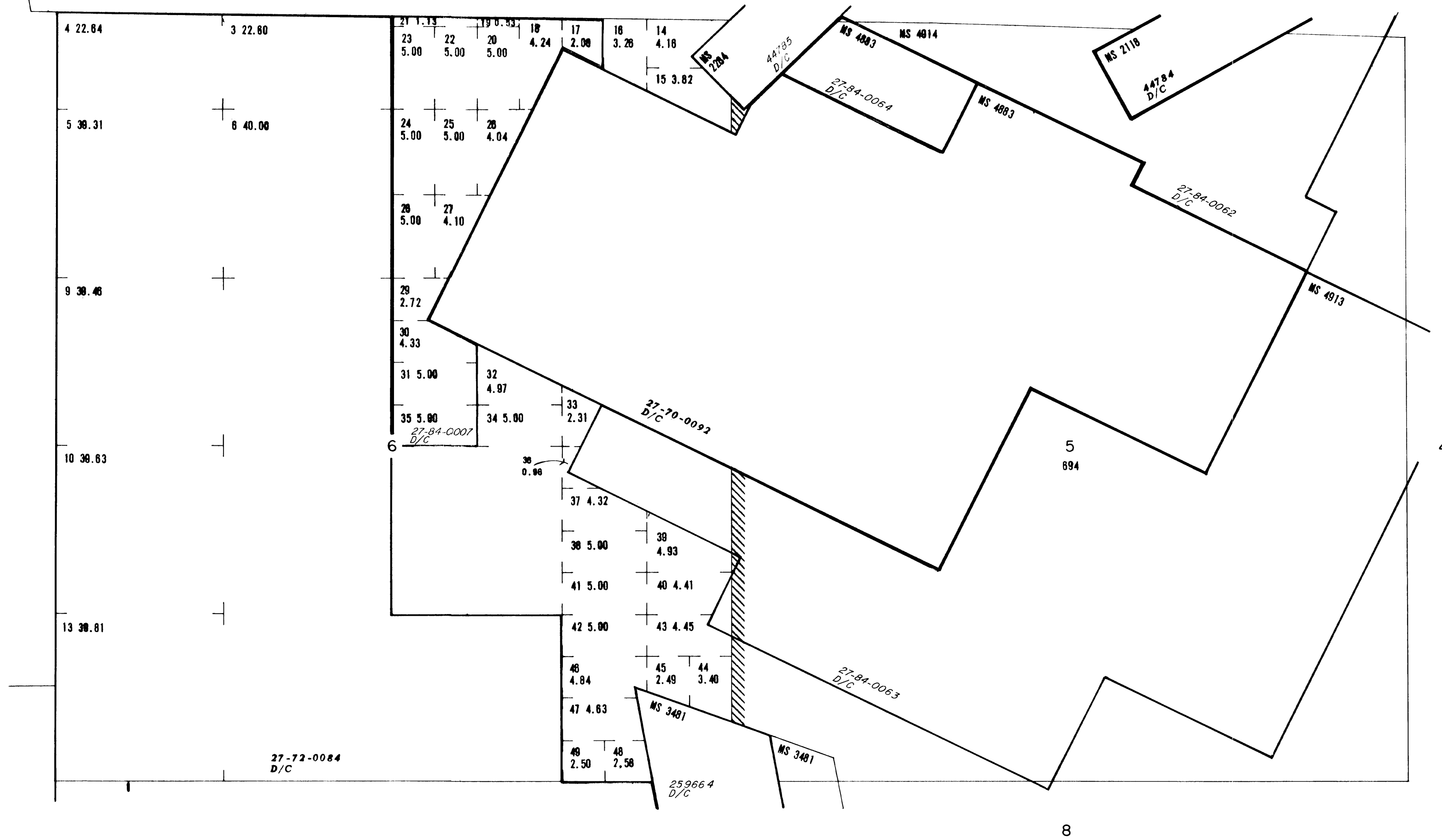

| INDEX TO SEGREGATED TRACTS |                 |   |     |             |
|----------------------------|-----------------|---|-----|-------------|
| RESURVEY TRACT NO          | ORIGINAL SURVEY |   |     |             |
|                            | T               | R | SEC | SUBDIVISION |
|                            |                 |   |     |             |
|                            |                 |   |     |             |
|                            |                 |   |     |             |
|                            |                 |   |     |             |
|                            |                 |   |     |             |
|                            |                 |   |     |             |
|                            |                 |   |     |             |
|                            |                 |   |     |             |
|                            |                 |   |     |             |

FOR ORDERS EFFECTING DISPOSAL OR USE OF UNIDENTIFIED LANDS WITHDRAWN FOR CLASSIFICATION, MINERALS, WATER AND/OR OTHER PUBLIC PURPOSES. REFER TO INDEX OF MISCELLANEOUS DOCUMENTS.

N 6379 WdI PW Res 107 affects Sec 16 SW¼SE¼, ¼ mile radius from spring

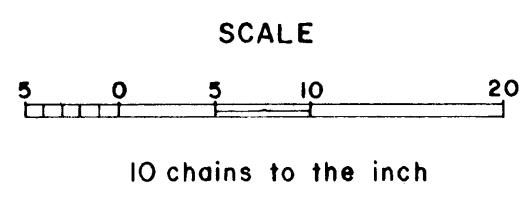

**WARNING STATEMENT**  
This plat is the Bureau's Record of Title, and should be used only as a graphic display of the township survey data. Records hereon do not reflect title changes which may have been effected by lateral movements of rivers or other bodies of water. Refer to the cadastral surveys for official survey information.

| CURRENT TO | BY |
|------------|----|
| 97         |    |
| 10-1-80    |    |
| 11         |    |
| 12-23-83   |    |
| 10-2-81    |    |
| 97         |    |
|            |    |
|            |    |

N 060  
T 5 N  
R 42 E