

# TOWNSHIP 5 NORTH RANGE 41 EAST OF THE MOUNT DIABLO MERIDIAN, NEVADA

NYE COUNTY  
BATTLE MTN GR DIST

STATUS OF PUBLIC DOMAIN  
LAND AND MINERAL TITLES

## MT PLAT

INDEX TO SEGREGATED TRACTS				
TRACT NO	RESURVEY			
	T	R	SEC	SUBDIVISION

FOR ORDERS EFFECTING DISPOSAL OR USE OF UNIDENTIFIED LANDS WITHDRAWN FOR CLASSIFICATION, MINERALS, WATER AND/OR OTHER PUBLIC PURPOSES, REFER TO INDEX OF MISCELLANEOUS DOCUMENTS.

N 89510 R/W Substation, Distribution Line, Access Rd Affects: Section 33. NE1/4SW1/4SW1/4.

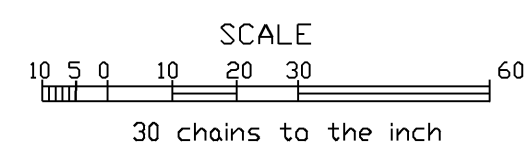
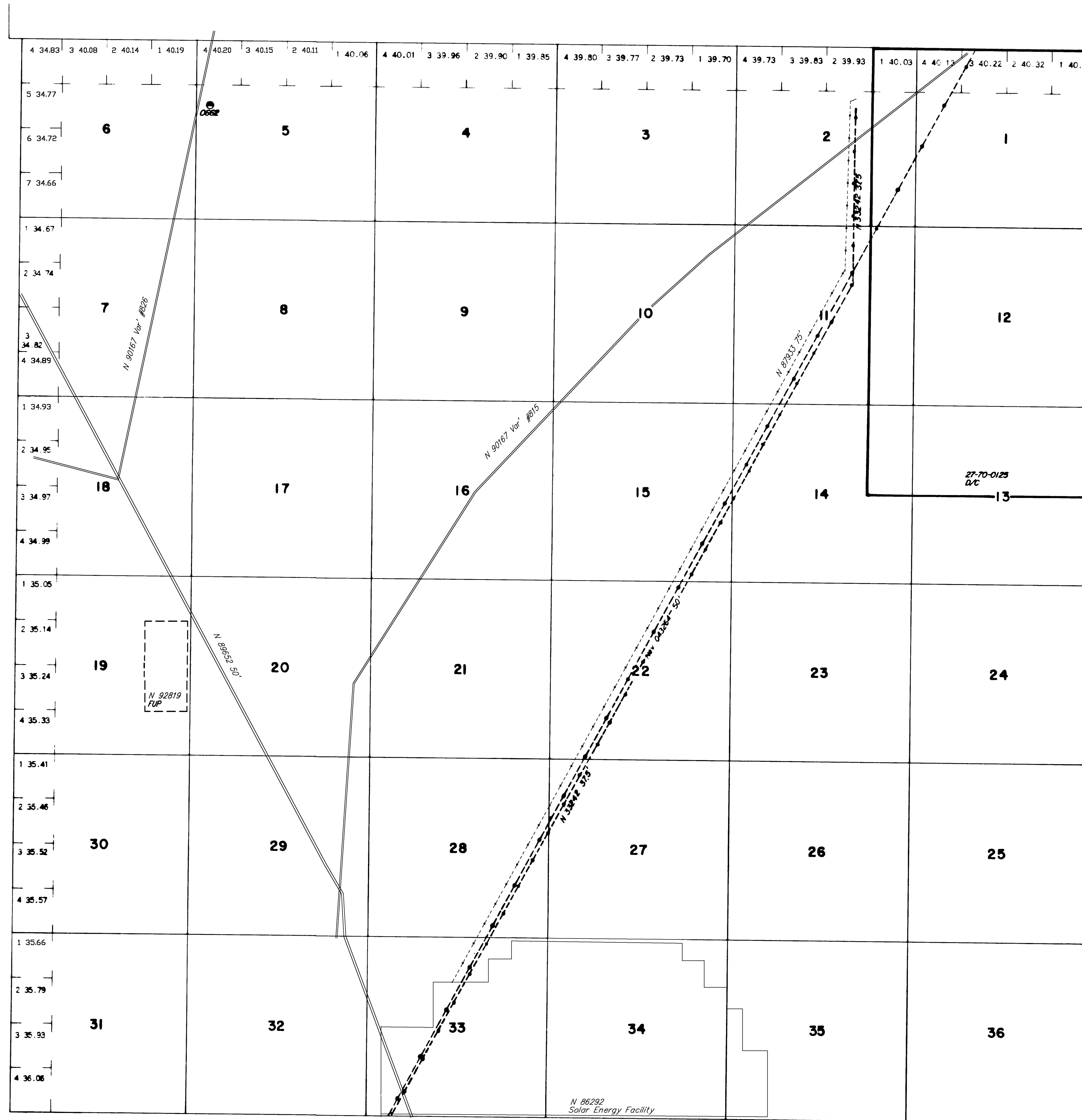

WARNING STATEMENT  
This plot is the Bureau's Record of Title and should be used only as a graphic display of the township survey data. Records herein do not reflect title changes which may have been effected by lateral movements of rivers or other bodies of water. Refer to the cadastral surveys for official survey information.

CURRENT TO	BY
11/28/05	MS
12/30/10	MS
5/11/11	MS
8/11/11	MS
11/23/11	MS
7/16/13	MS
4/1/14	MS
10/17/16	DMG

N-060  
T. 5N  
R. 41E