

PARTIALLY SURVEYED TOWNSHIP 4 NORTH RANGE 52 EAST OF THE MOUNT DIABLO MERIDIAN, NEVADA

PROTRACTION DIAGRAM NO 180

NYE COUNTY
BATTLE MTN GR DIST

STATUS OF PUBLIC DOMAIN
LAND AND MINERAL TITLES

MT/USE PLAT

INDEX TO SEGREGATED TRACTS				
RESURVEY		ORIGINAL SURVEY		
TRACT NO	T	R	SEC	SUBDIVISION

FOR ORDERS EFFECTING DISPOSAL OR USE OF
UNIDENTIFIED LANDS WITHDRAWN FOR CLASSIFICATION,
MINERALS, WATER AND/OR OTHER PUBLIC PURPOSES,
REFER TO INDEX OF MISCELLANEOUS DOCUMENTS.

WSA (see Dist/ SO maps for exact Bdrs)
Secs 1-18, 20, 29, 33, 36

DEPENDENT RESURVEY, SURVEY & SUBDIVISION Acpt 8/23/1993

CURRENT	TO	BY	CURRENT	TO	BY
8/22/11		MS			
5/31/19		FC			
12/10/2021		ART			

Latitude 38°09'41.2"N
Longitude 116°04'57.1"W

PLAT TYPE

N-060
T 4N
R 52E

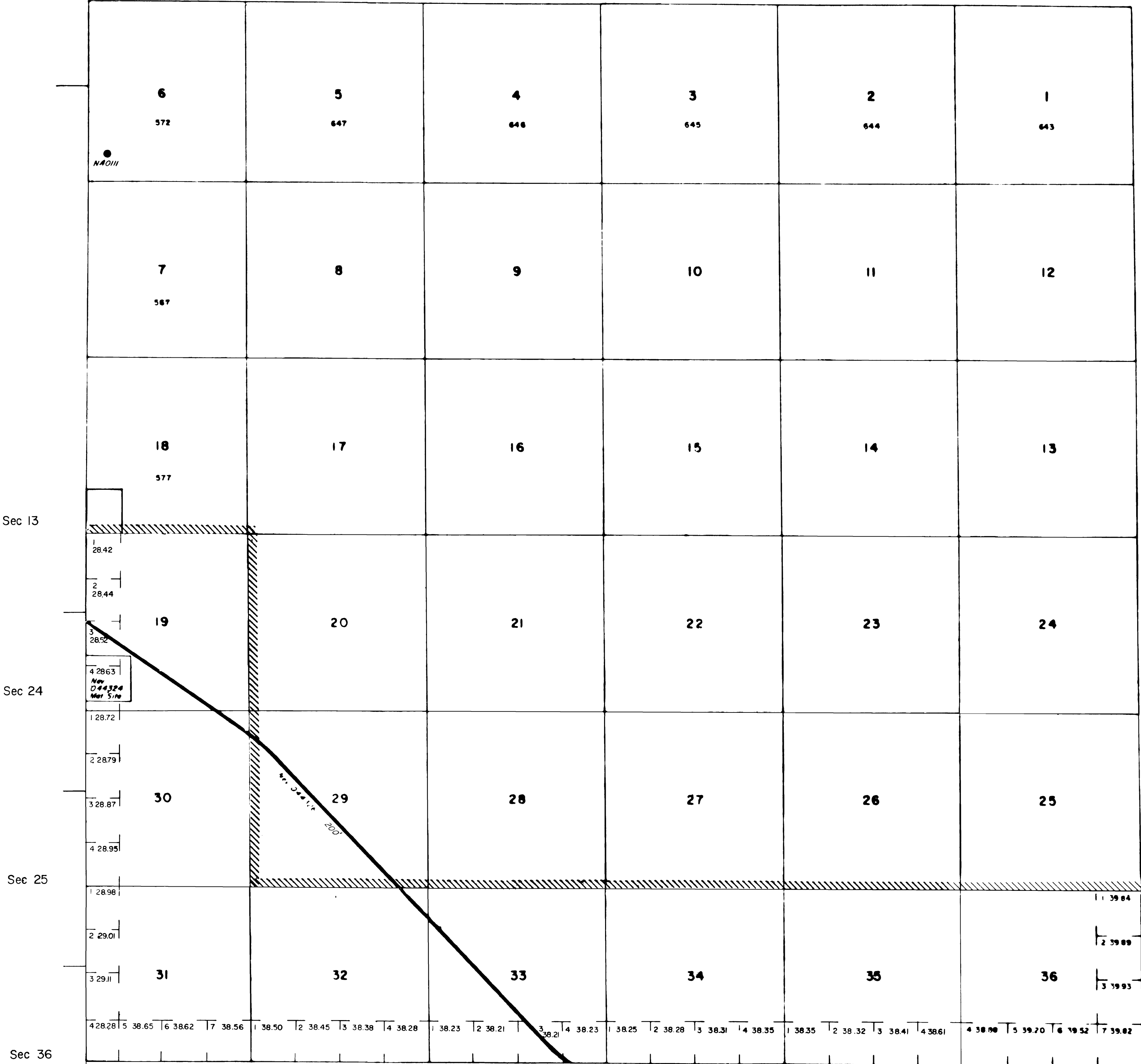

R 51E T 4N
T 3N

SCALE
10 5 0 10 20 30 60
30 chains to the inch

WARNING STATEMENT

This plat is the Bureau's representation of the Record of Title and should be used only as a graphic display of the township survey data. Records hereon do not reflect title changes which may have been effected by the lateral movements of rivers or other bodies of water. Refer to the cadastral surveys for official survey information.