

## STATUS OF PUBLIC DOMAIN LAND AND MINERAL TITLES

MT/USE PLAT

[illegible]

FOR ORDERS EFFECTING DISPOSAL OR USE OF  
UNIDENTIFIED LANDS WITHDRAWN FOR CLASSIFICATION,  
MINERALS, WATER AND/OR OTHER PUBLIC PURPOSES,  
REFER TO INDEX OF MISCELLANEOUS DOCUMENTS.

N 2775 R/W Comm S

Sec 23: SW1/4NE1/4 W/1

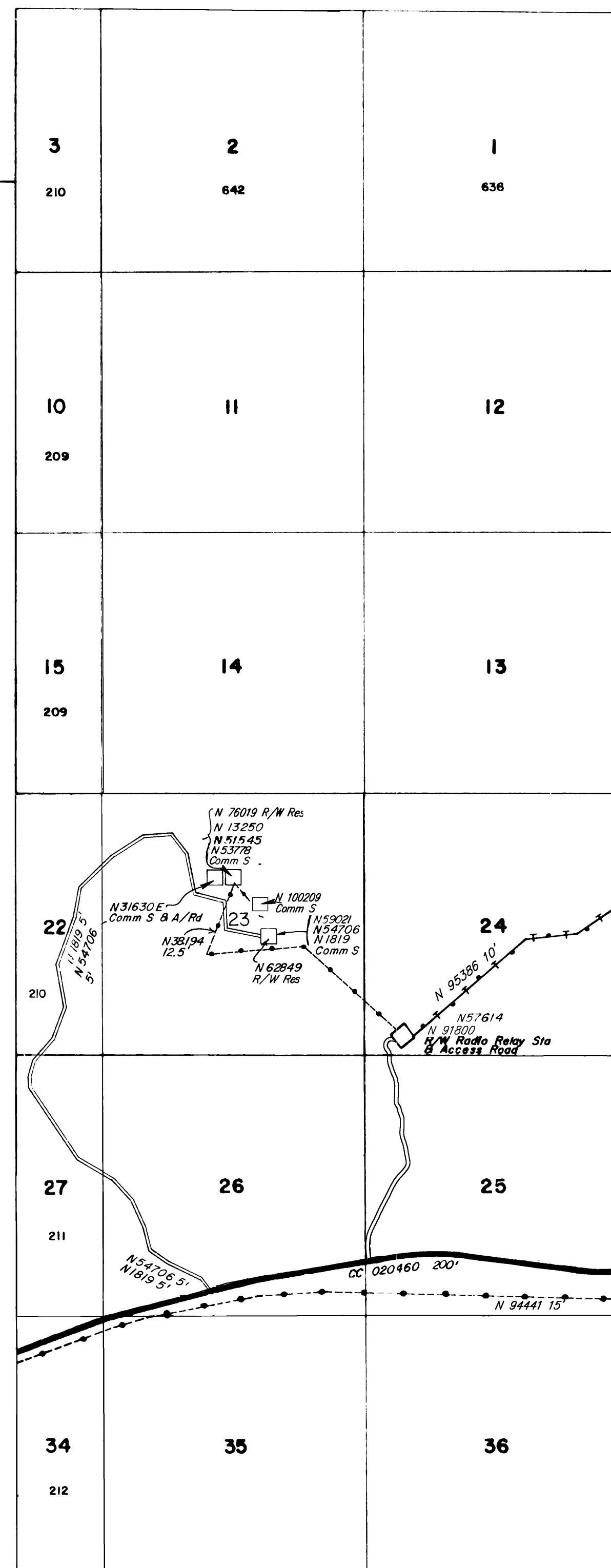

## WARNING STATEMENT

This plat is the Bureau's representation of the Record of Title and should be used only as a graphic display of the township survey data. Records hereon do not reflect title changes which may have been effected by the lateral movements of rivers or other bodies of water. Refer to the cadastral surveys for official survey information.

CURRENT	TO	BY	CURRENT	TO	BY
12/09/2021		ART	1/12/16		MS
02/23/2022		LAJ	8/10/16		MS
6/29/09		MS	8/8/17		DMG
1/3/13		DMG	10/19/17		DMG
5/17/13		DMG	5/30/19		FC

PLAT TYPE OG

N-060  
T.4 N  
R.491/2 E

