

# UNSURVEYED TOWNSHIP 2 NORTH RANGE 39 EAST OF THE MOUNT DIABLO MERIDIAN, NEVADA

PROTRACTION DIAGRAM NO 63

ESMERALDA COUNTY

BATTLE MTN GR DIST

STATUS OF PUBLIC DOMAIN  
LAND AND MINERAL TITLES  
AND ACQUIRED LANDS

## GEO PLAT

Lat. 38°03'56.856"N  
Long. 117°38'38.981"W

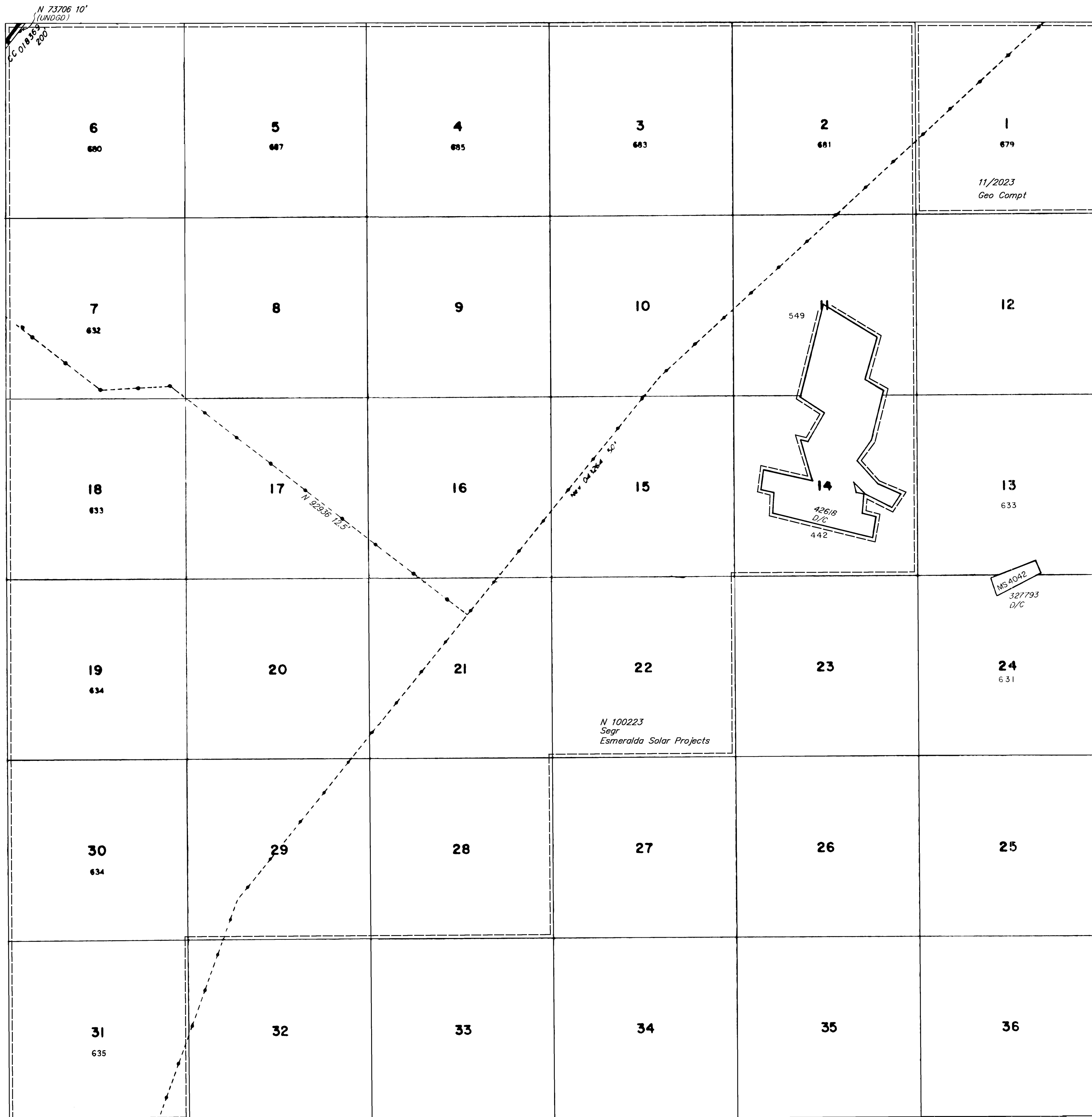

INDEX TO SEGREGATED TRACTS				
RESURVEY	ORIGINAL SURVEY			
TRACT NO	T	R	SEC	SUBDIVISION

FOR ORDERS EFFECTING DISPOSAL OR USE OF UNIDENTIFIED LANDS WITHDRAWN FOR CLASSIFICATION, MINERALS, WATER AND/OR OTHER PUBLIC PURPOSES, REFER TO INDEX OF MISCELLANEOUS DOCUMENTS.

N 100223; Esmeralda Solar Projects includes the following serial numbers:  
N 100222, N 100357, N 100358,  
N 100361, N 100379, N 100398.

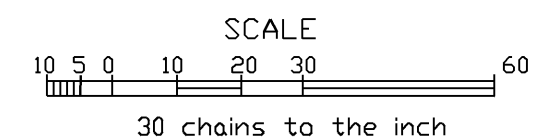

**WARNING STATEMENT**  
This plat is the Bureau's representation of the Record of Title and should be used only as a graphic display of the township survey data. Records hereon do not reflect title changes which may have been effected by the lateral movements of rivers or other bodies of water. Refer to the cadastral surveys for official survey information.

CURRENT TO	BY	CURRENT TO	BY
10/11/2023	LAJ		

PLAT TYPE

T. 2 N  
R. 39 E