

UNSURVEYED TOWNSHIP 2 NORTH RANGE 38½ EAST OF THE MOUNT DIABLO MERIDIAN, NEVADA

PROTRACTION DIAGRAM NO 63

ESMERALDA COUNTY
BATTLE MTN GR DIST

STATUS OF PUBLIC DOMAIN
LAND AND MINERAL TITLES

GEO PLAT

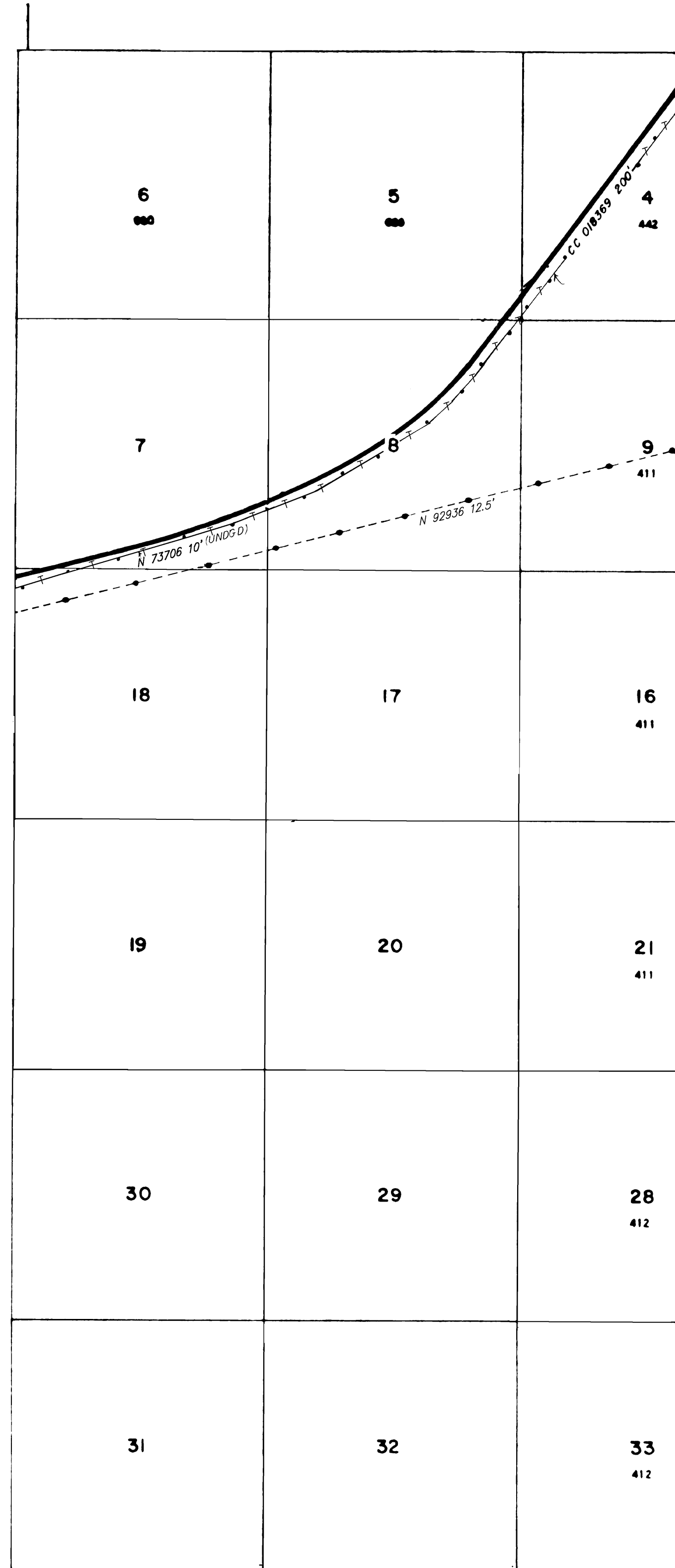

INDEX TO SEGREGATED TRACTS				
RESURVEY		ORIGINAL SURVEY		
TRACT NO	T	R	SEC	SUBDIVISION

FOR ORDERS EFFECTING DISPOSAL OR USE OF UNIDENTIFIED LANDS WITHDRAWN FOR CLASSIFICATION, MINERALS, WATER AND/OR OTHER PUBLIC PURPOSES, REFER TO INDEX OF MISCELLANEOUS DOCUMENTS.

N 100223; Esmeralda Solar Projects; Affects entire Tp.

N 100223; Esmeralda Solar Projects includes the following Serial Numbers:

*N 100222, N 100357, N 100358,
N 100361, N 100397, N 100398.*

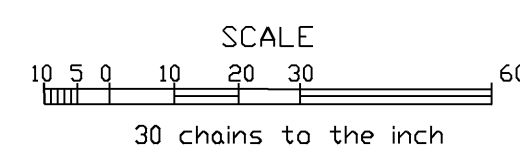

WARNING STATEMENT

This plat is the Bureau's representation of the Record of Title and should be used only as a graphic display of the township survey data. Records hereon do not reflect title changes which may have been effected by the lateral movements of rivers or other bodies of water. Refer to the cadastral surveys for official survey information.

CURRENT TO	BY
9/3/10	MS
12/21/10	MS
8/18/11	MS
3/22/13	DMG
7/15/2014	SLA
10/04/2022	LAI

OG PLAT

N-060
T. 2N
R. 38 1/2E
3