

UNSURVEYED TOWNSHIP 2 NORTH RANGE 38 1/2 EAST OF THE MOUNT DIABLO MERIDIAN, NEVADA

PROTRACTION DIAGRAM NO. 63

ESMERALDA COUNTY
BATTLE MTN GR DIST

STATUS OF PUBLIC DOMAIN
LAND AND MINERAL TITLES
AND ACQUIRED LANDS

MT PLAT

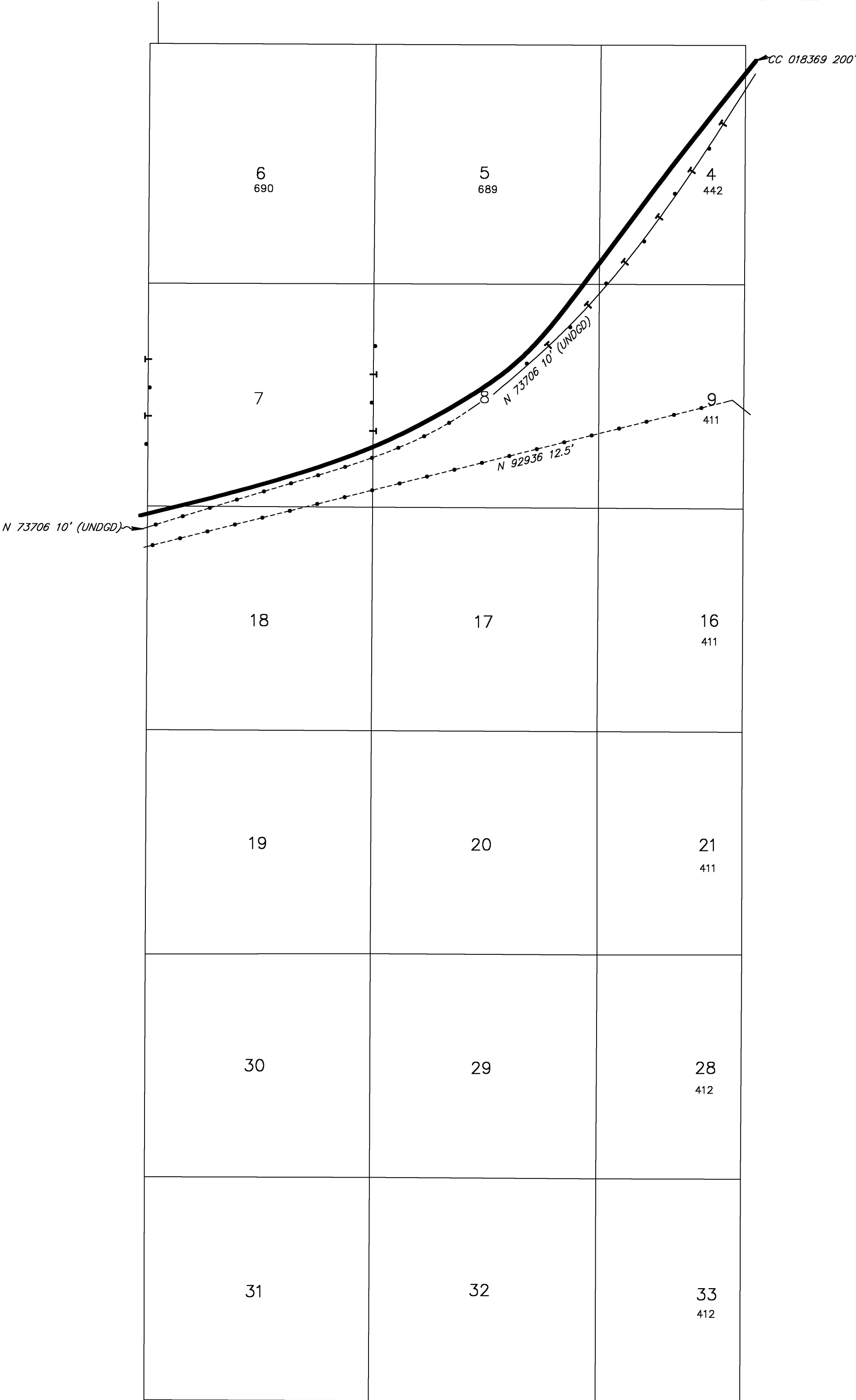

INDEX TO SEGREGATED TRACTS				
RESURVEY	ORIGINAL SURVEY			
TRACT NO	T	R	SEC	SUBDIVISION

FOR ORDERS EFFECTING DISPOSAL OR USE OF
UNIDENTIFIED LANDS WITHDRAWN FOR CLASSIFICATION,
MINERALS, WATER AND/OR OTHER PUBLIC PURPOSES.
REFER TO INDEX OF MISCELLANEOUS DOCUMENTS.

N 106386133; Esmeralda Solar Projects affects:
Entire Tp.

NVNV 106386133; Esmeralda Solar Proj includes;
N 100222 (NVNV 105848463),
N 100223 (NVNV 105848465),
N 100357 (NVNV 105851657),
N 100358 (NVNV 105851658),
N 100361 (NVNV 105851682),
N 100397 (NVNV 105852204),
N 100398 (NVNV 105852205).

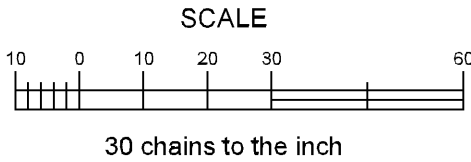

WARNING STATEMENT

This plat is the Bureau's representation of the Record of Title and should be used only as a graphic display of the township survey data. Records hereon do not reflect title changes which may have been effected by the lateral movements of rivers or other bodies of water. Refer to the cadastral surveys for official survey information.

CURRENT TO	BY	CURRENT TO	BY
12/10/2024	LAJ		

PLAT TYPE

T. 2 N
R. 38 1/2 E