

PARTIALLY SURVEYED TOWNSHIP 1 NORTH RANGE 57 EAST OF THE MOUNT DIABLO MERIDIAN, NEVADA

PROTRACTION DIAGRAM NO. 274

LINCOLN COUNTY  
ELY GR DIST

## STATUS OF PUBLIC DOMAIN LAND AND MINERAL TITLES

**MT PLAT**

[illegible]

FOR ORDERS EFFECTING DISPOSAL OR USE OF  
UNIDENTIFIED LANDS WITHDRAWN FOR CLASSIFICATION,  
MINERALS, WATER AND/OR OTHER PUBLIC PURPOSES,  
REFER TO INDEX OF MISCELLANEOUS DOCUMENTS.

MS 37 A & B filed under survey office No.1380

*N 7882 Comm Site FS 44LD513 within Sec 20: SE1/4*

*N 95570; Presidential Proc 9297; Wdl Basin and Range N Mon, Affects; Entire Tp.*

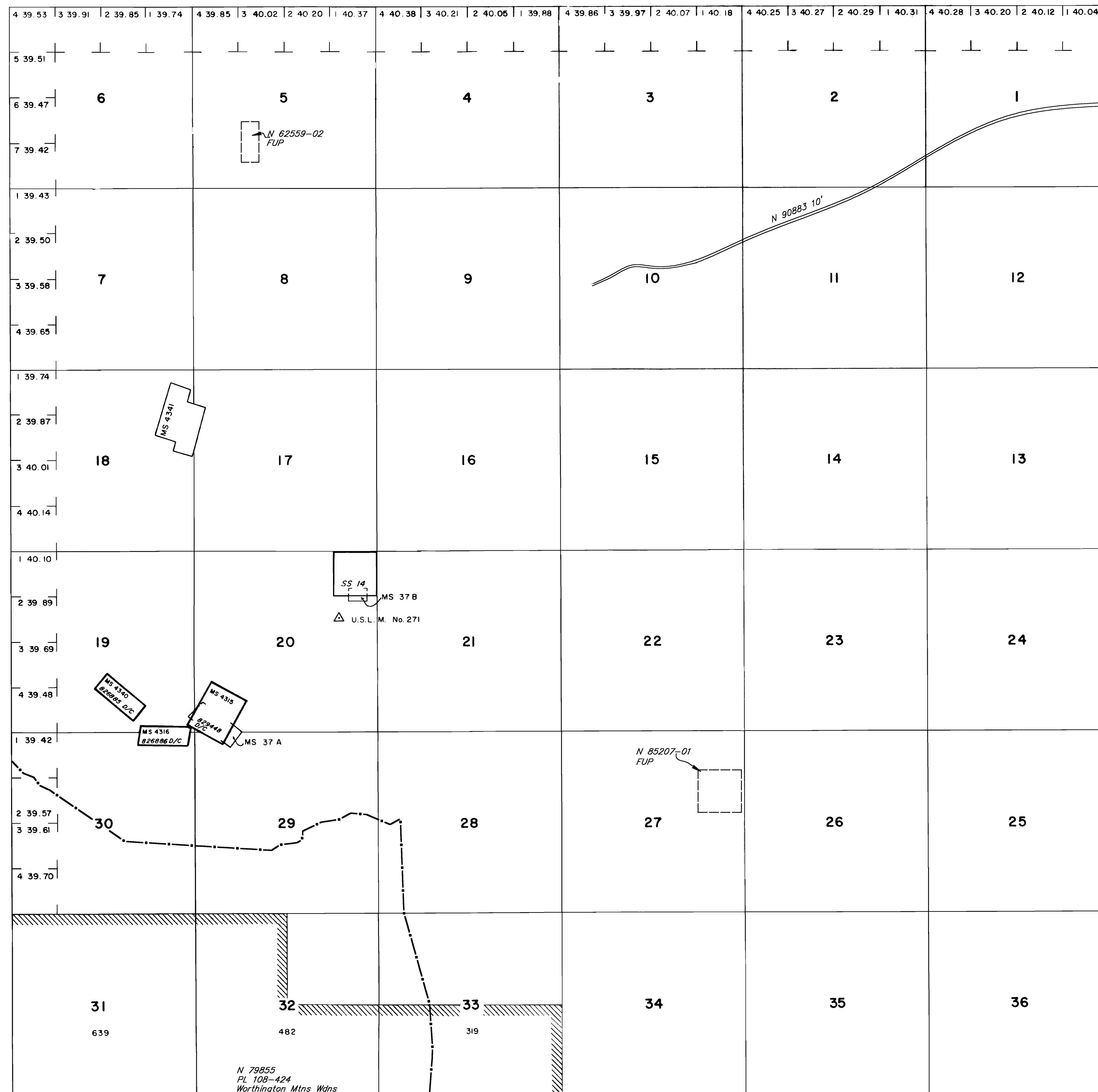

SCALE

10 5 0 10 20 30 60

30 chains to the inch

## WARNING STATEMENT

This plat is the Bureau's representation of the Record of Title and should be used only as a graphic display of the township survey data. Records hereon do not reflect title changes which may have been effected by the lateral movements of rivers or other bodies of water. Refer to the cadastral surveys for official survey information.

CURRENT TO	BY	CURRENT TO	BY
09/11/2023	LAJ		

PLAT TYPE

N 040  
T. 1N  
R. 57E