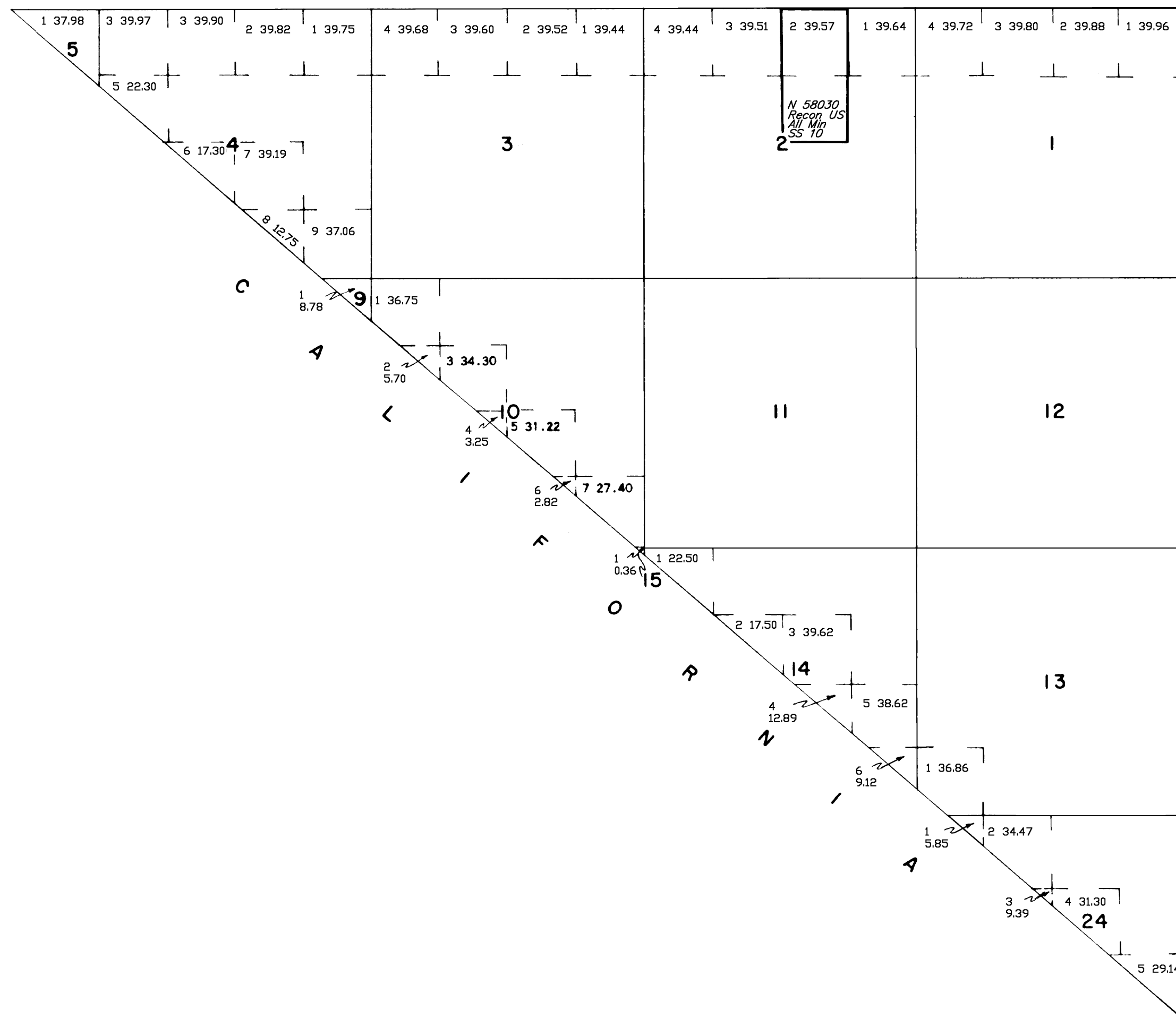

MINERAL COUNTY  
CARSON CITY GR DIST

MT PLAT

[illegible]

FOR ORDERS EFFECTING DISPOSAL OR USE OF UNIDENTIFIED LANDS WITHDRAWN FOR CLASSIFICATION, MINERALS, WATER AND/OR OTHER PUBLIC PURPOSES, REFER TO INDEX OF MISCELLANEOUS DOCUMENTS.

All Tp included in Wal Inyo N.F. Proc 1117  
2/23/1911

All Tp included in Nov 06/192 P.L.167

Nev 061192 Determination P.L.167 (Act of Cong 7/23/1955)  
complete 9/21/1964. All NF surface management by USFS

*N 43627 California/Nevada Bdry dispute settled by PL 99-200*

12/23/1985 is now Recon & O/E 12/30/97 under N 58030-PT  
Sec 12: SW1/4NW1/4, W/1, All Min.

Sec 12: SW1/4NW1/4, W/1, All Min.

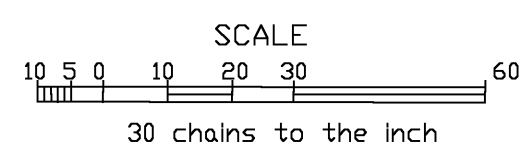

## WARNING STATEMENT

This plat is the Bureau's representation of the Record of Title and should be used only as a graphic display of the township survey data. Records hereon do not reflect title changes which may have been effected by the lateral movements of rivers or other bodies of water. Refer to the cadastral surveys for official survey information.

[illegible]

T. 1 N  
R. 31 E