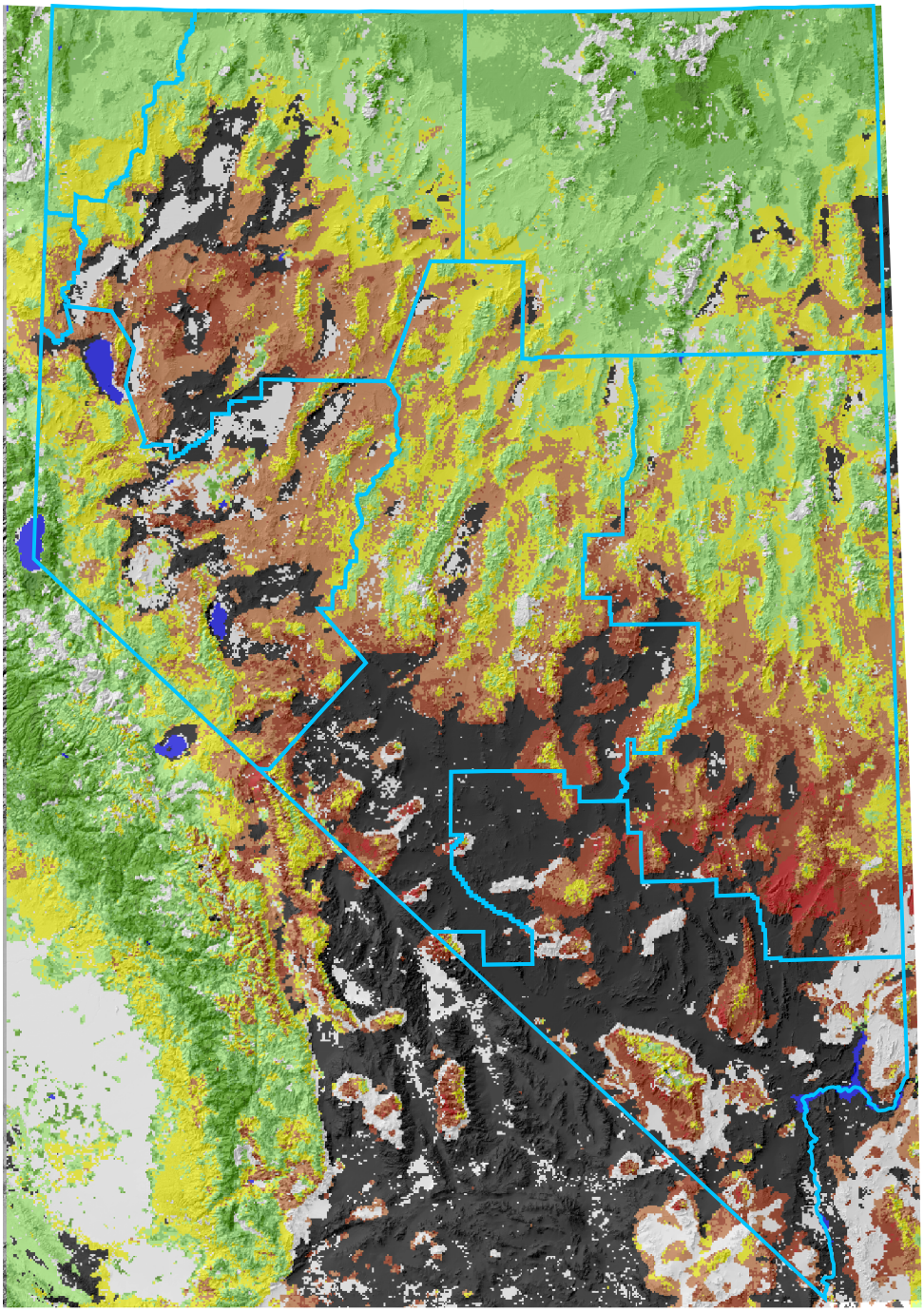

September 10, 2003

Fire Potential Index

LOW MODERATE HIGH Clouds Water No Data/AG

1 - 10 11 - 20 21 - 30 31 - 40 41 - 50 51 - 60 61 - 70 71 - 80 81 - 90 91 - 100

Percent