Simpson Park Wilderness Study Area
MINING CLAIM DENSITY AND OPERATIONS

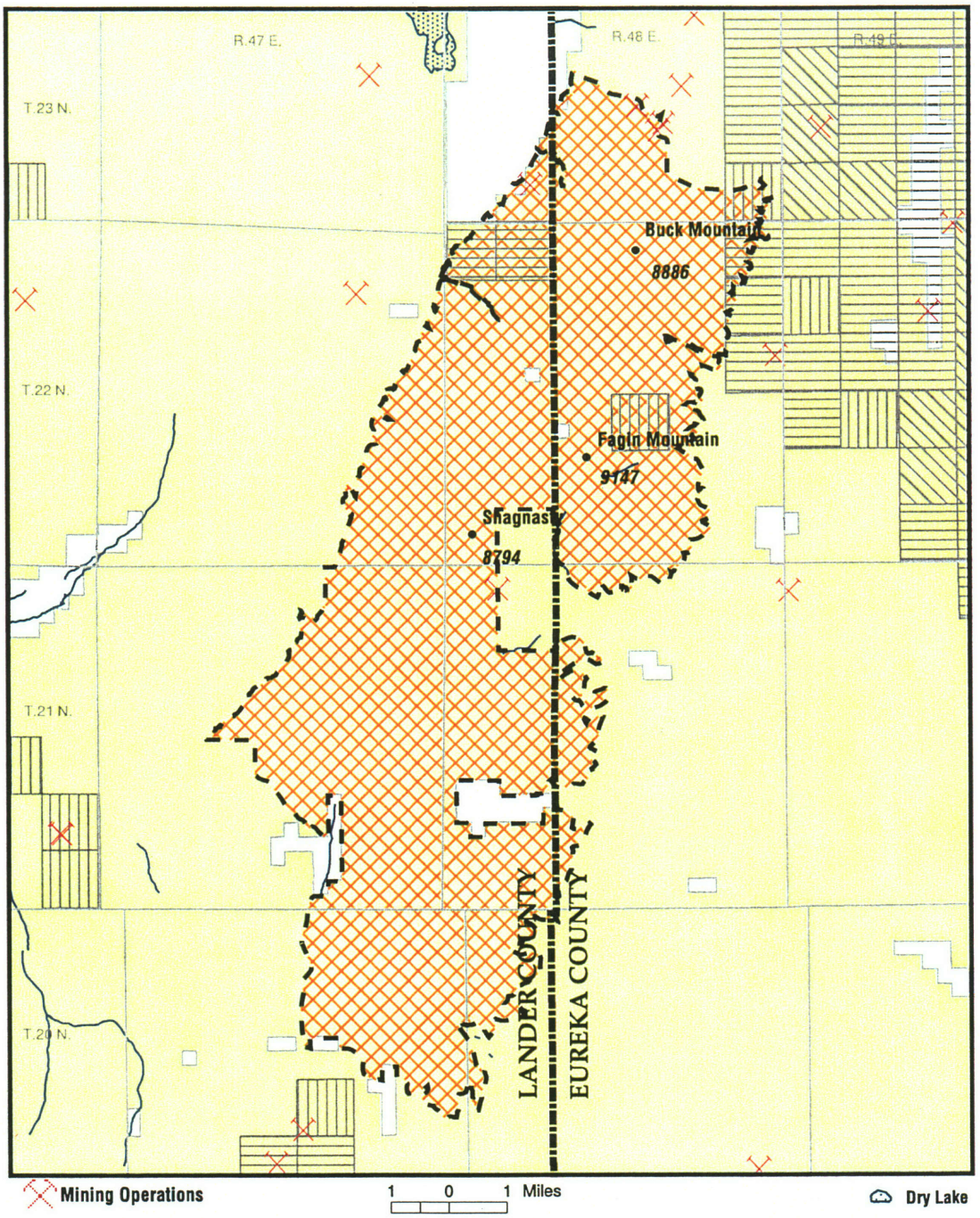

Mining Claim Density - 3/97

- 1-5 Claims
- 6-35 Claims
- 36 or more Claims

BLM
Private Land

Wilderness Study Area Boundary
Recommended Non-Suitable

NV-060-428