Simpson Park Wilderness Study Area
RIGHTS-OF-WAY

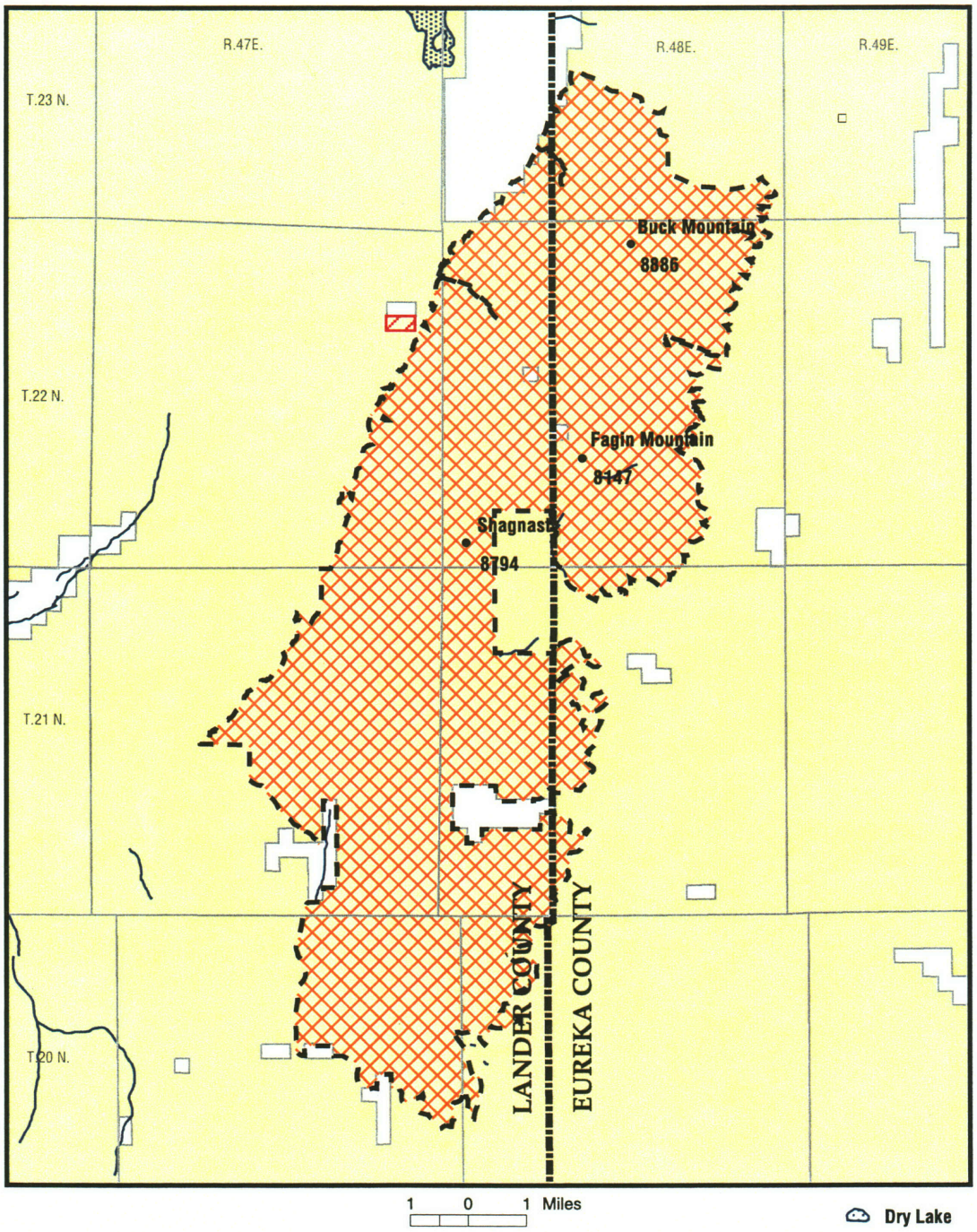

Trespass

Comm. Site

BLM

Private Land

Wilderness Study Area Boundary

Recommended Non-Suitable

NV-060-541