Simpson Park Wilderness Study Area
WSA BOUNDARIES AND LAND OWNERSHIP

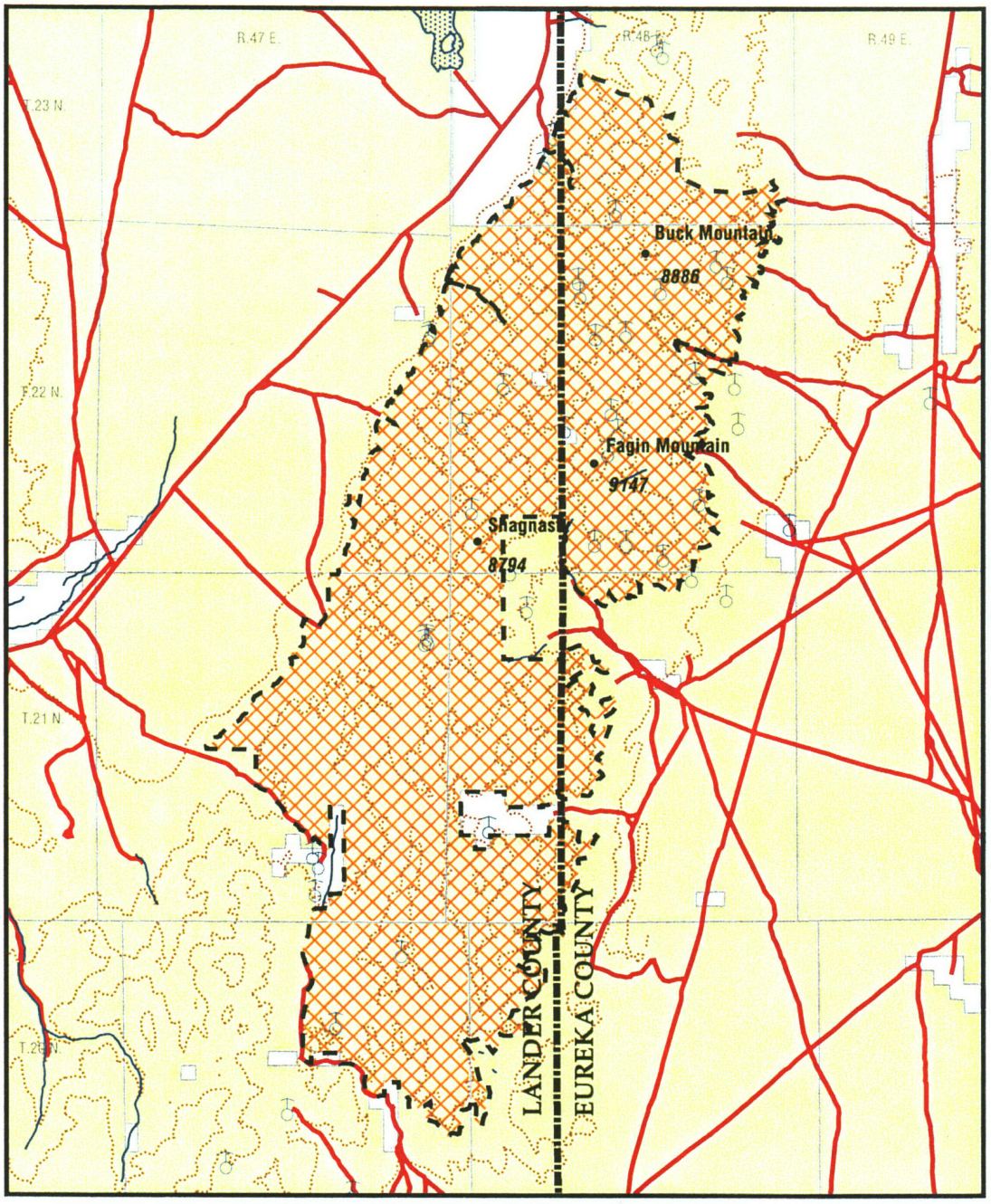

Road
Spring

1 0 1 Miles

Dry Lake

CONTOUR INTERVAL 200 METERS (656 FEET)

BLM
Private Land

Wilderness Study Area Boundary
Recommended Non-Suitable

N

NV-060-428