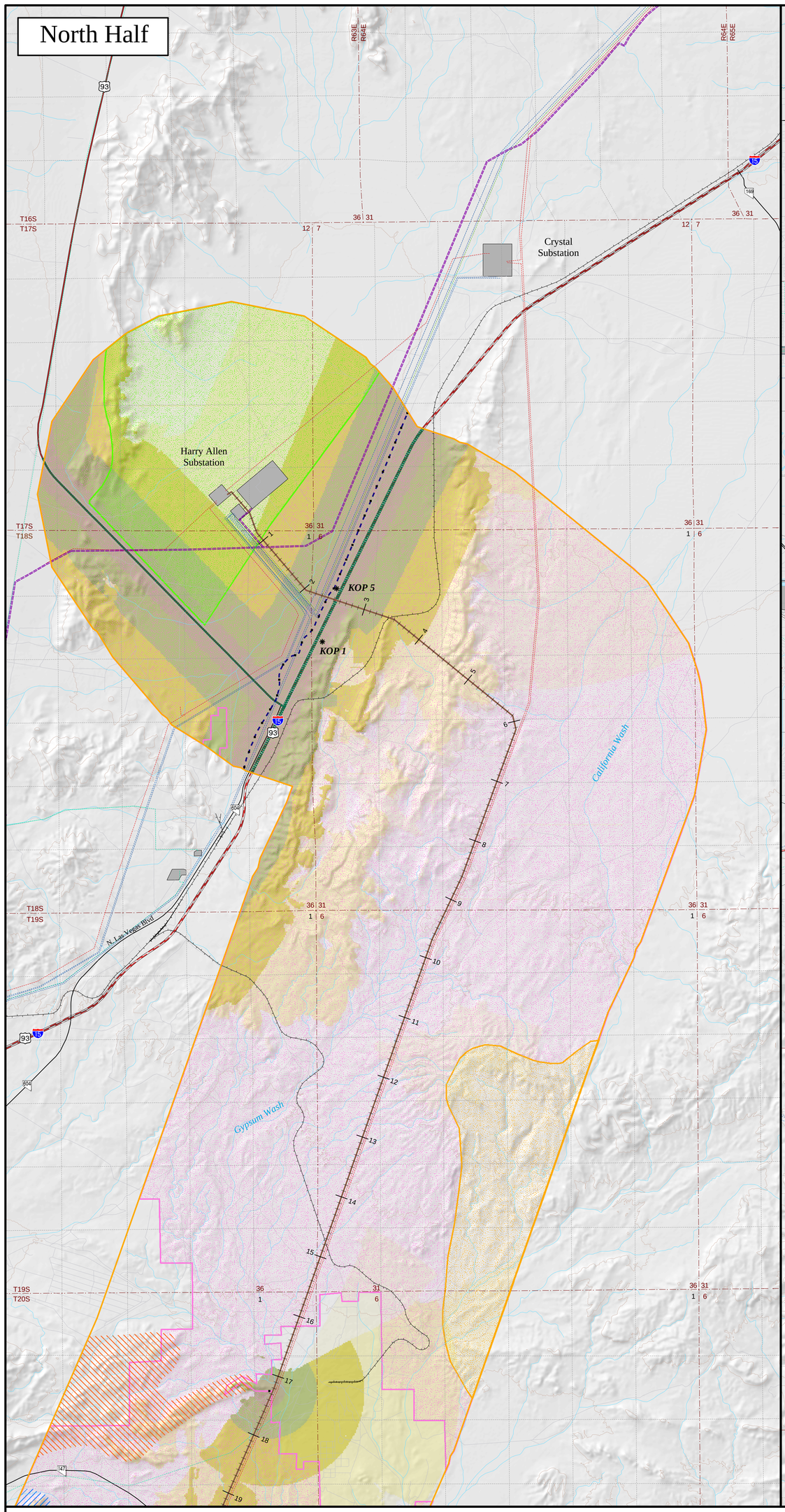

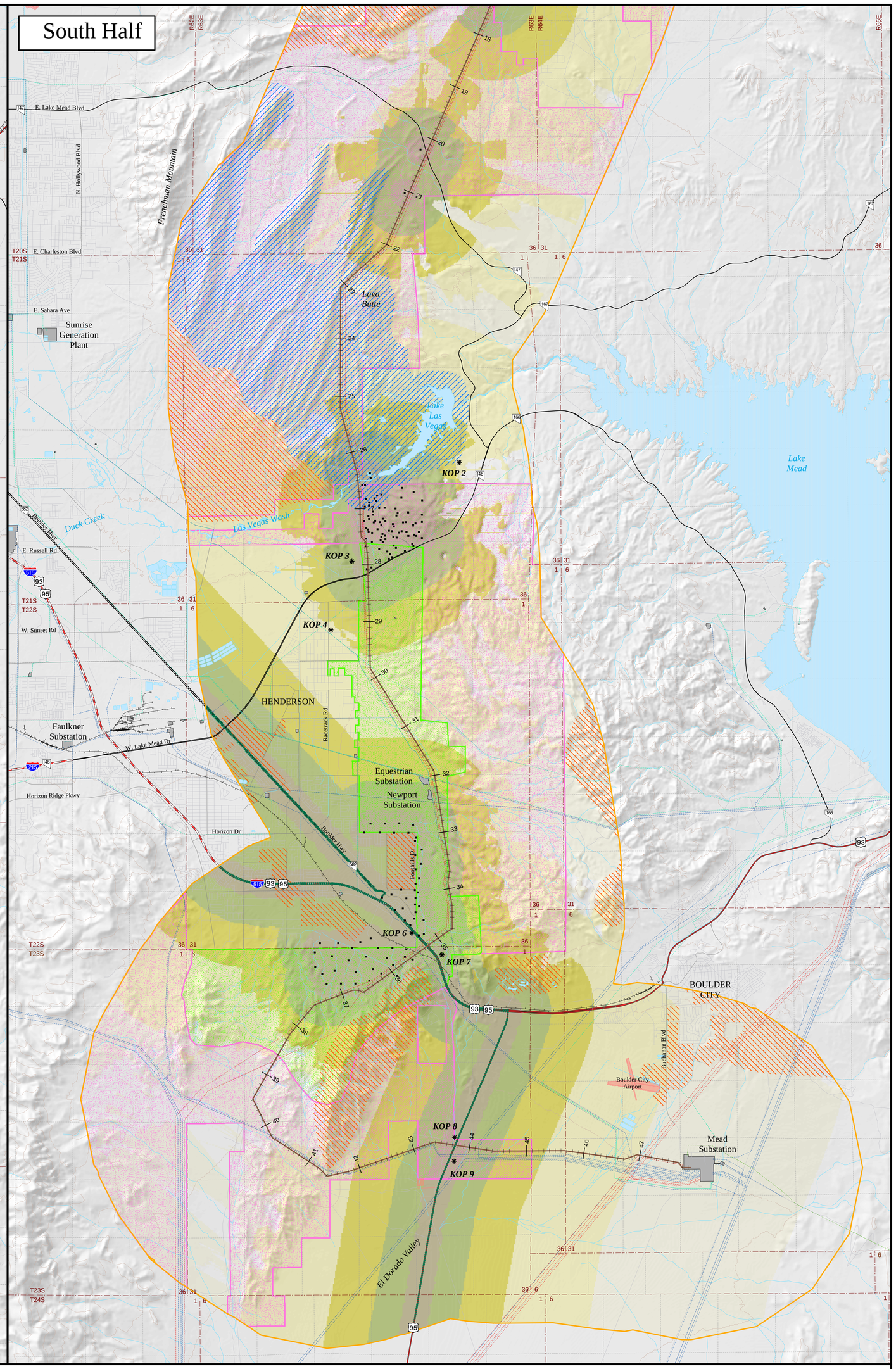

Legend

- Moderate Senitivity Viewpoints (includes General Travel Routes, planned land use and parks, and cultural sites)
- General Travel Route
- Spanish Trail / Mormon Road

Visibilty Threshold

- Proximate (0 to 0.25 Miles)
- High (0.25 to 0.75 Miles)
- High to Moderate (0.75 to 1.5 Miles)
- Moderate (1.5 to 3 Miles)
- Low (3 to 6 Miles)
- Key Observation Point (KOP)

Scenic Quality Classes

- Class A - Distinctive
- Class B - Above Average

Assume Class C - Common where no hatch pattern is present

BLM VRM Classes

- VRM Class II
- VRM Class III
- VRM Class IV

All Areas without Stiple do not have BLM VRM Classification

- Proposed Route
- 6 Mile Study Corridor
- Milepost
- Interstate Highway
- US Highway
- State Highway
- Major Road
- Minor Road
- Railroad
- 69kV or 138kV Transmission Line
- 230kV Transmission Line
- 345kV Transmission Line
- 500kV Transmission Line
- Kern River Natural Gas Pipeline
- Township Line
- Section Line
- Contour
- River/Stream
- Lake/Pond
- Airport/Airstrip
- Substation or Switchyard Footprint

HARRY ALLEN - MEAD MAP 5

Visual Resources

(Moderate Sensitivity Views)

INTERSTATE INTERTIE - CENTENNIAL PLAN

0 0.5 1 2 3 4 5 6

Miles

1:50,000

POWER ENGINEERS

Sierra Pacific POWER COMPANY

Nevada Power

K:\EnvNevadaPower\Appt\HA-Mead_Final\HA-Mead_ModSens.mxd

14889005_HAMeadSensMod_Rev12_102003_TDH