Clark County Conservation of Public Land and Natural Resources Act of 2002

This map prepared at the request of Senator Harry Reid and Senator John Ensign

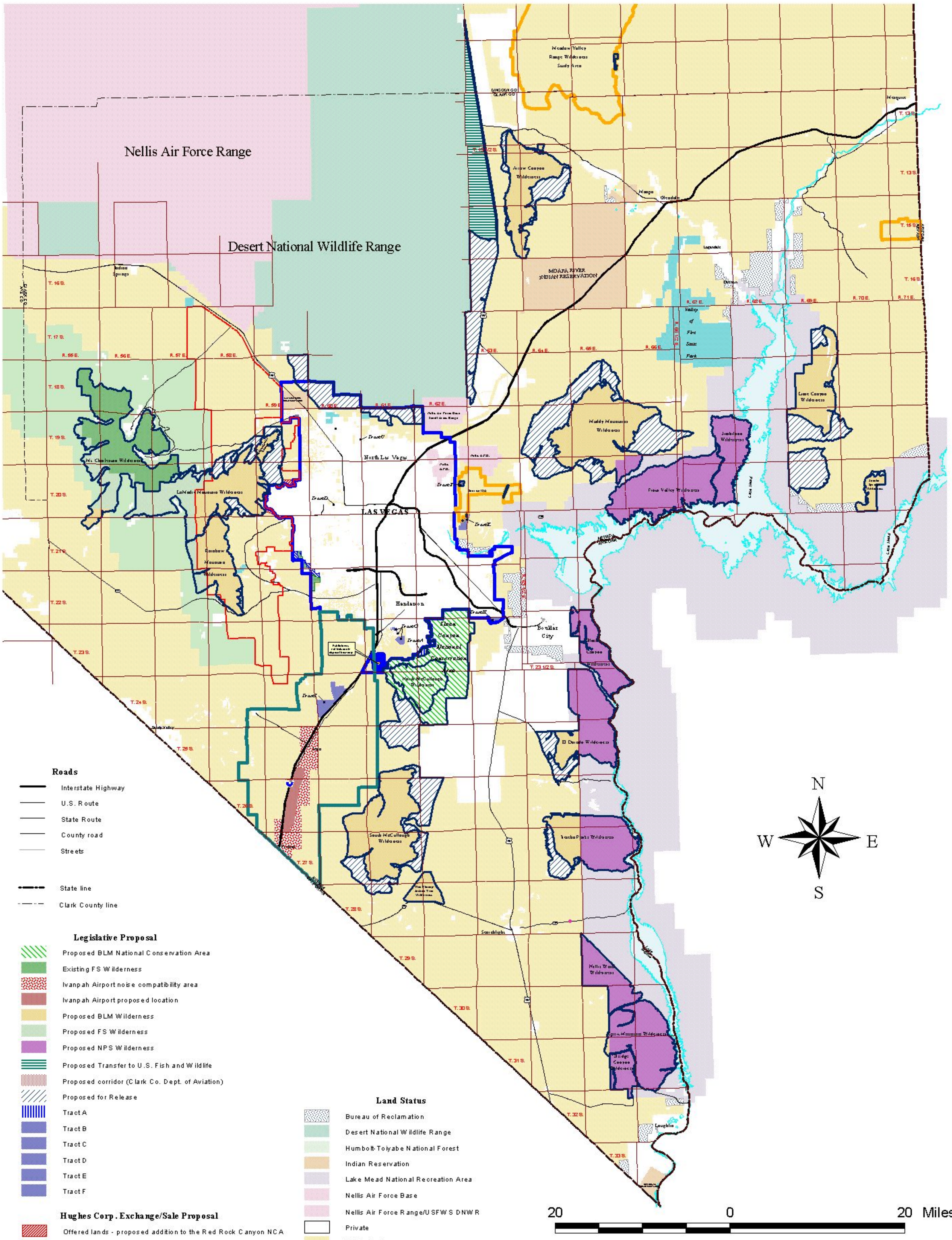

This map has been provided for public review by the BLM at the request of Senators Harry Reid and John Ensign. If you have any questions about the map or the legislation, please contact:

Kai Anderson/Peter Mali	Office of Senator Reid	(202) 224-3542
John Lopez	Office of Senator Ensign	(202) 224-6244