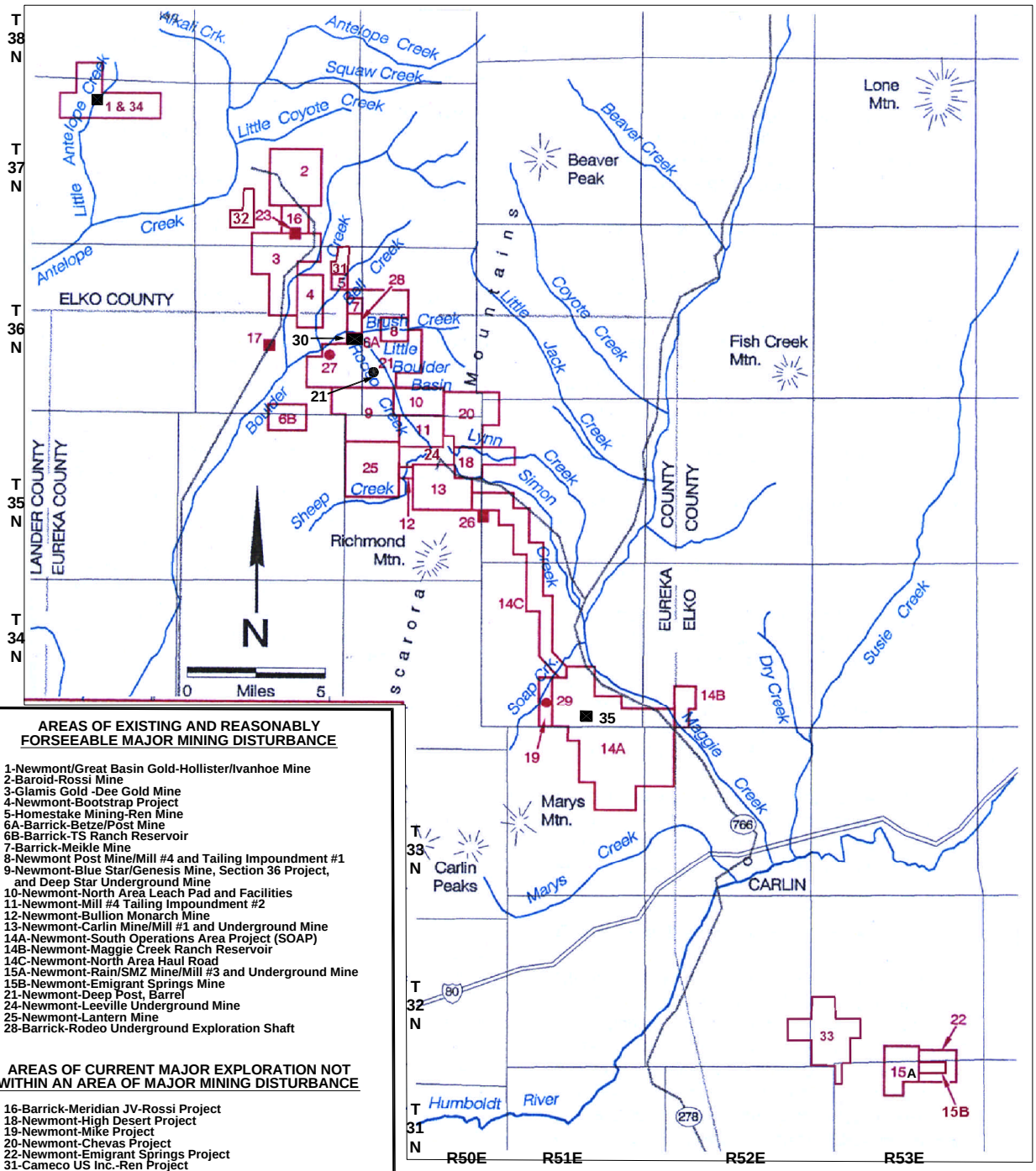

AREAS OF EXISTING AND REASONABLY FORSEEABLE MAJOR MINING DISTURBANCE

1-Newmont/Great Basin Gold-Hollister/Ivanhoe Mine
2-Baroid-Rossi Mine
3-Glamis Gold -Dee Gold Mine
4-Newmont-Bootstrap Project
5-Homestake Mining-Ren Mine
6A-Barrick-Betze/Post Mine
6B-Barrick-TS Ranch Reservoir
7-Barrick-Meikle Mine
8-Newmont Post Mine/Mill #4 and Tailing Impoundment #1
9-Newmont-Blue Star/Genesis Mine, Section 36 Project, and Deep Star Underground Mine
10-Newmont-North Area Leach Pad and Facilities
11-Newmont-Mill #4 Tailing Impoundment #2
12-Newmont-Bullion Monarch Mine
13-Newmont-Carlin Mine/Mill #1 and Underground Mine
14A-Newmont-South Operations Area Project (SOAP)
14B-Newmont-Maggie Creek Ranch Reservoir
14C-Newmont-North Area Haul Road
15A-Newmont-Rain/SMZ Mine/Mill #3 and Underground Mine
15B-Newmont-Emigrant Springs Mine
21-Newmont-Deep Post, Barrel
24-Newmont-Leeville Underground Mine
25-Newmont-Lantern Mine
28-Barrick-Rodeo Underground Exploration Shaft

AREAS OF CURRENT MAJOR EXPLORATION NOT WITHIN AN AREA OF MAJOR MINING DISTURBANCE

16-Barrick-Meridian JV-Rossi Project
18-Newmont-High Desert Project
19-Newmont-Mike Project
20-Newmont-Chevas Project
22-Newmont-Emigrant Springs Project
31-Cameco US Inc.-Ren Project
32-Trio Gold Corp-Rodeo Creek Project
33-Newmont-Woodruff Creek Project
34-Great Basin Gold-Ivanhoe Exploration
3-Barrick-Dee Exploration
21-Barrick-Betze Exploration
23-Barrick-Storm Exploration Decline Project (underground exploration same area as #23)

AREAS OF REASONABLY FORSEEABLE MINE DEVELOPMENTS

17-North Area Bioleach Facility
23-Meridian Gold Rossi (Storm) Deposit
26-Newmont-Pete Deposit
1&34-Great Basin Gold-Ivanhoe Underground Mine
30-Barrick-Goldbug Underground Mine
35-Newmont-Chukar Gulch Deposit

LOCATIONS OF KNOWN UNDEVELOPED GOLD DEPOSITS

21-Newmont-Deep Post, Goldbug, Barrel
27-Barrick-Screamer
29-Newmont-Mike

SOUTH OPERATIONS AREA PROJECT AMENDMENT

FIGURE 5-1
MINING ACTIVITY IN THE CARLIN TREND

MINE AREA: SOUTH AREA	
DATE: 4/1/00	ACAD FILE: Fig5-1.DWG
SCALE: AS NOTED	DRAWN BY: EC, MODIFIED BY EG