North Douglas County
Specific Plan Amendment
Proposed Action

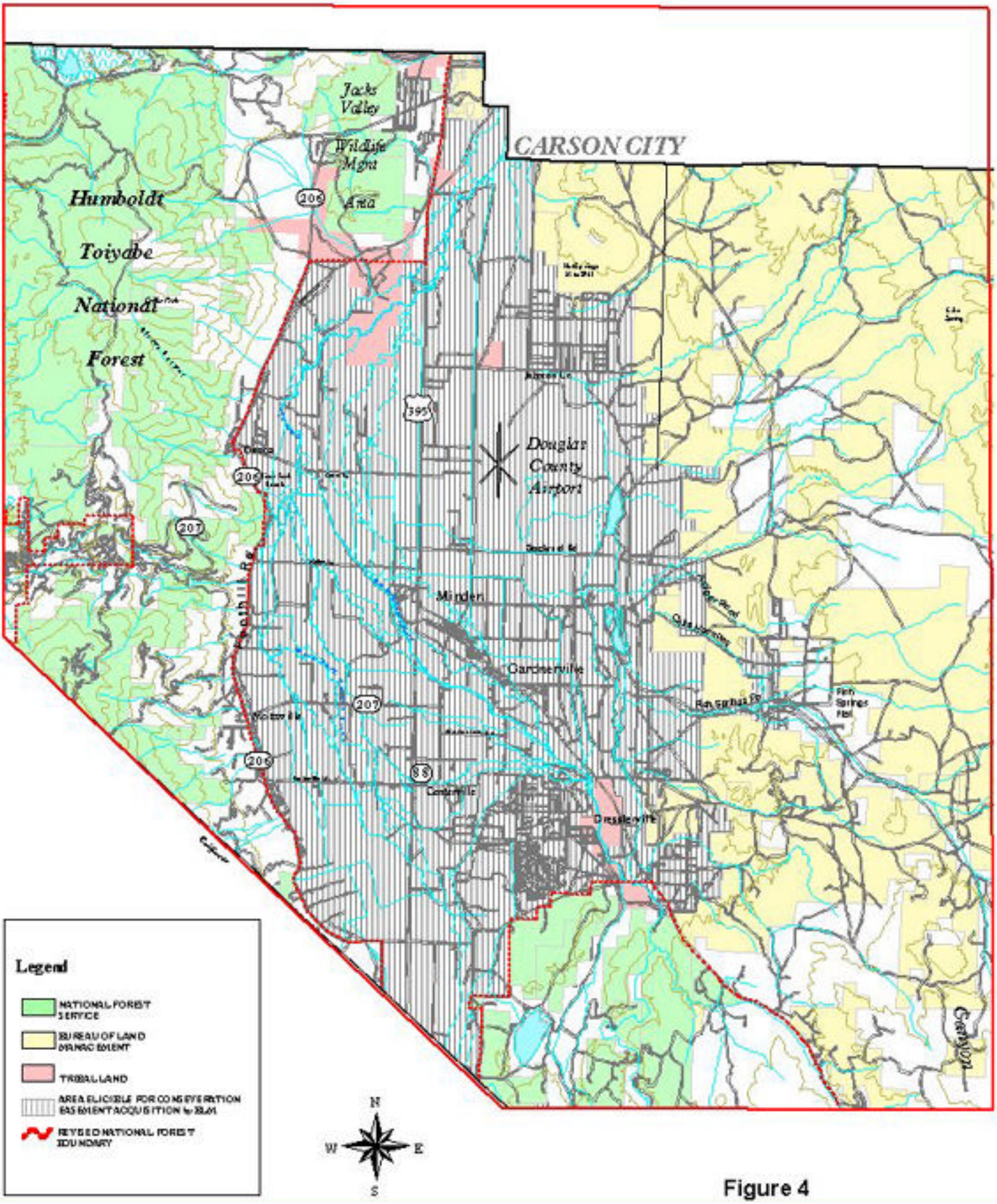

Figure 4