Clark, Lincoln, and White Pine Counties
Groundwater Development Project
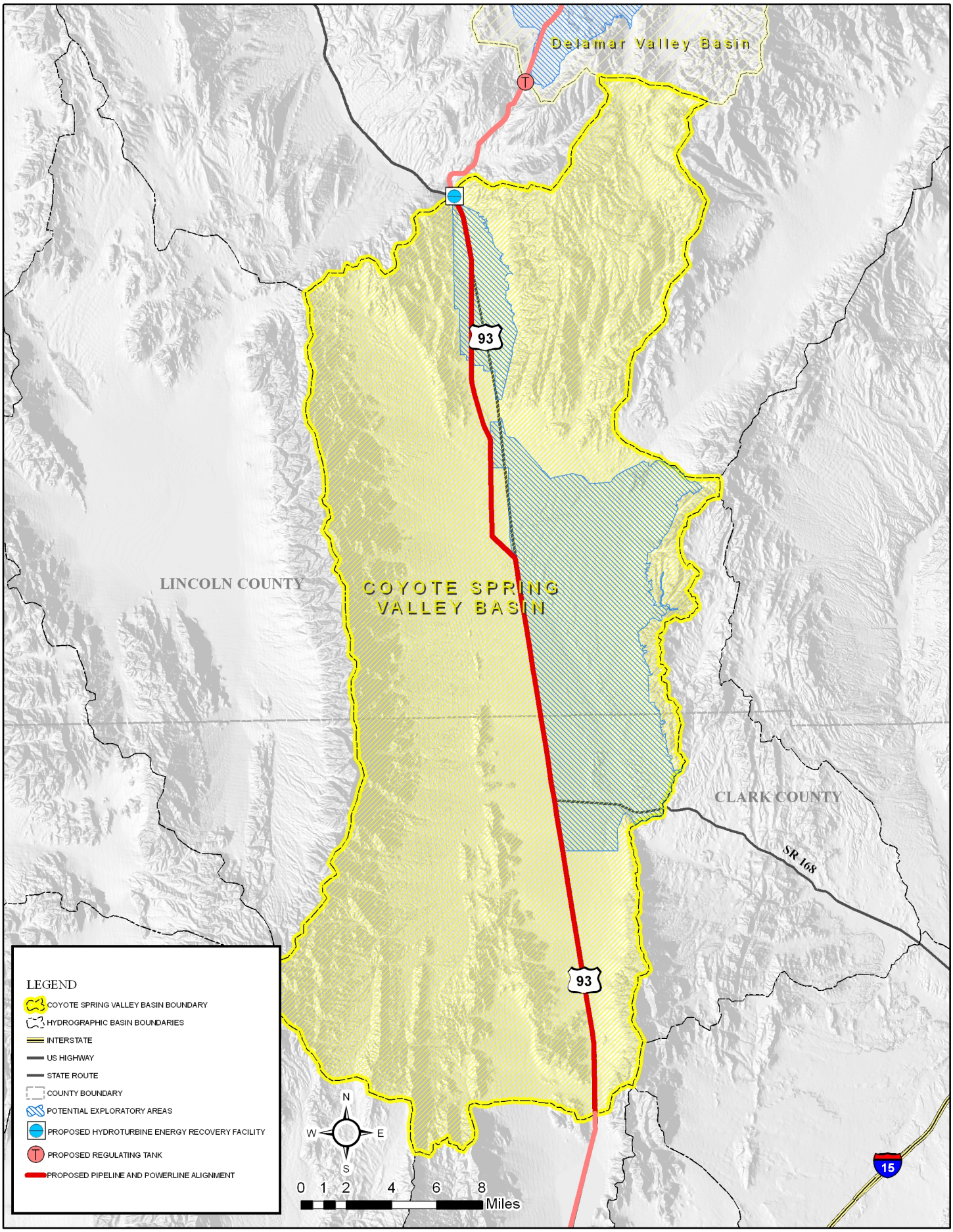
Coyote Spring Valley Basin