Township No. 22 North Range No. 56 East Mount Diablo Meridian

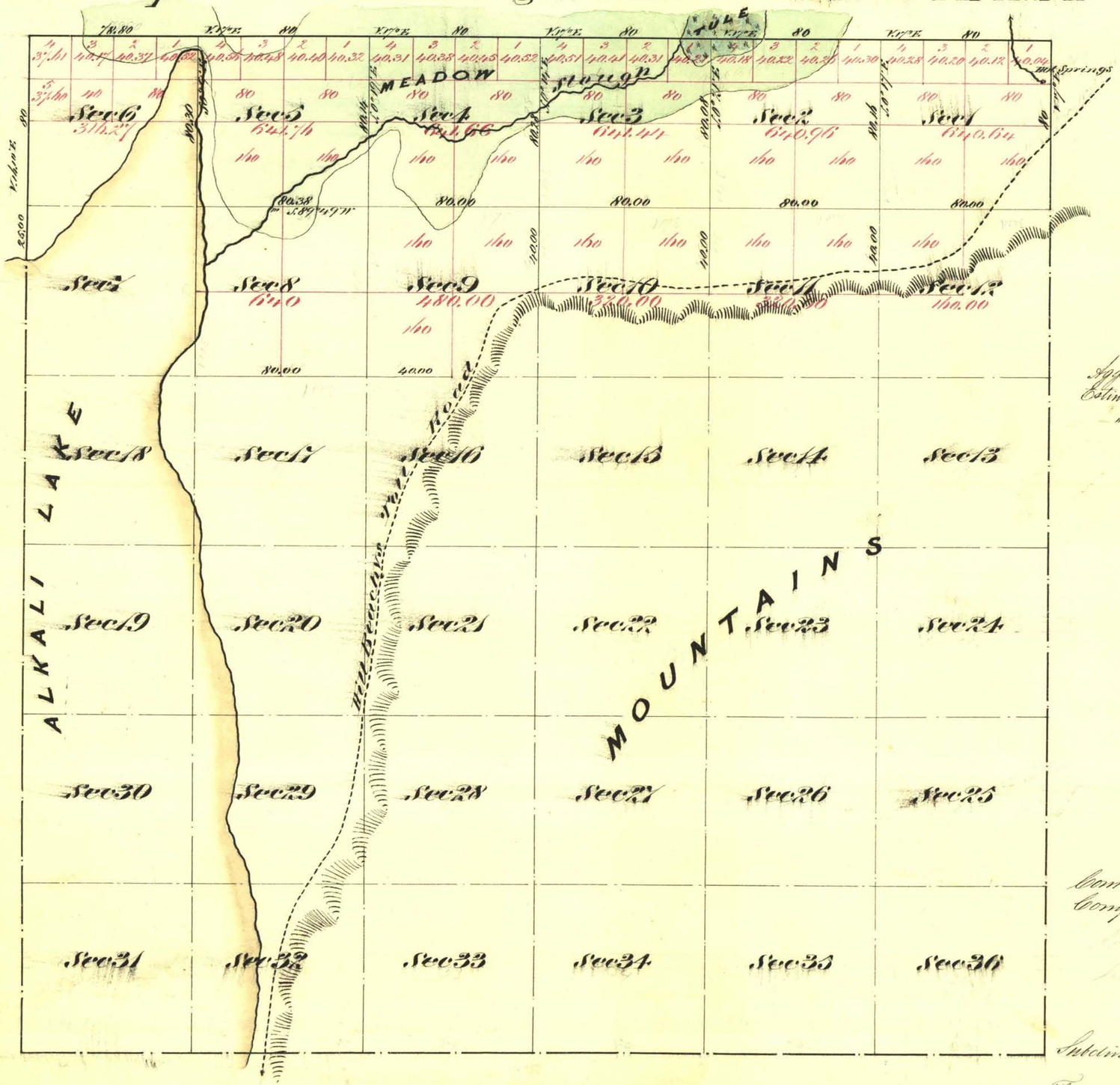

Aggregate Area of Public Land (Surveyed) 5. 442. 73 Acres
Estimated Area of Mountains (unsurveyed) 11. 520. 00 "
" " " Alkali Land 4. 026. 13 "
Aggregate 22. 988. 86 "

Commenced February 6th 1872
Completed " 7th "

Subdivision lines not otherwise noted run with a Var. of 17° East

Surveys Designated	By Whom Surveyed	Date of Contract	Amt. of Surveys Mls. Chs. Lks.	When Surveyed
West Boundary of Township	C. C. Tracy	March 27th 1868	1 25 00	1868
North " " "	A. J. Hatch & J. C. Smyles	September 11th 1871	5 78 80	1871
East " " "	" " " " "	December 15th 1871	1 00 00	"
Subdivision lines	" " " " "	" " "	15 01 34	February 1872

The above Map of Township No. 22 North, Range No. 56 East Mount Diablo Meridian is strictly conformable to the field notes of the Surveys thereof on file in this Office which have been examined and approved
U. S. Surveyor Generals Office
Virginia City, Nevada
March 15th 1872

E. S. Davis
U. S. Surveyor General Nev.

N

T22N, R56E