ORIGINAL

Sheet No. 1 of 2 Sheets

OFFICIALLY FILED
NEVADA STATE OFFICE
10:00 A.M. Sept. 6, 1973

TOWNSHIP 3 SOUTH, RANGE 67 EAST, OF THE MOUNT DIABLO MERIDIAN, NEVADA

DEPENDENT RESURVEY

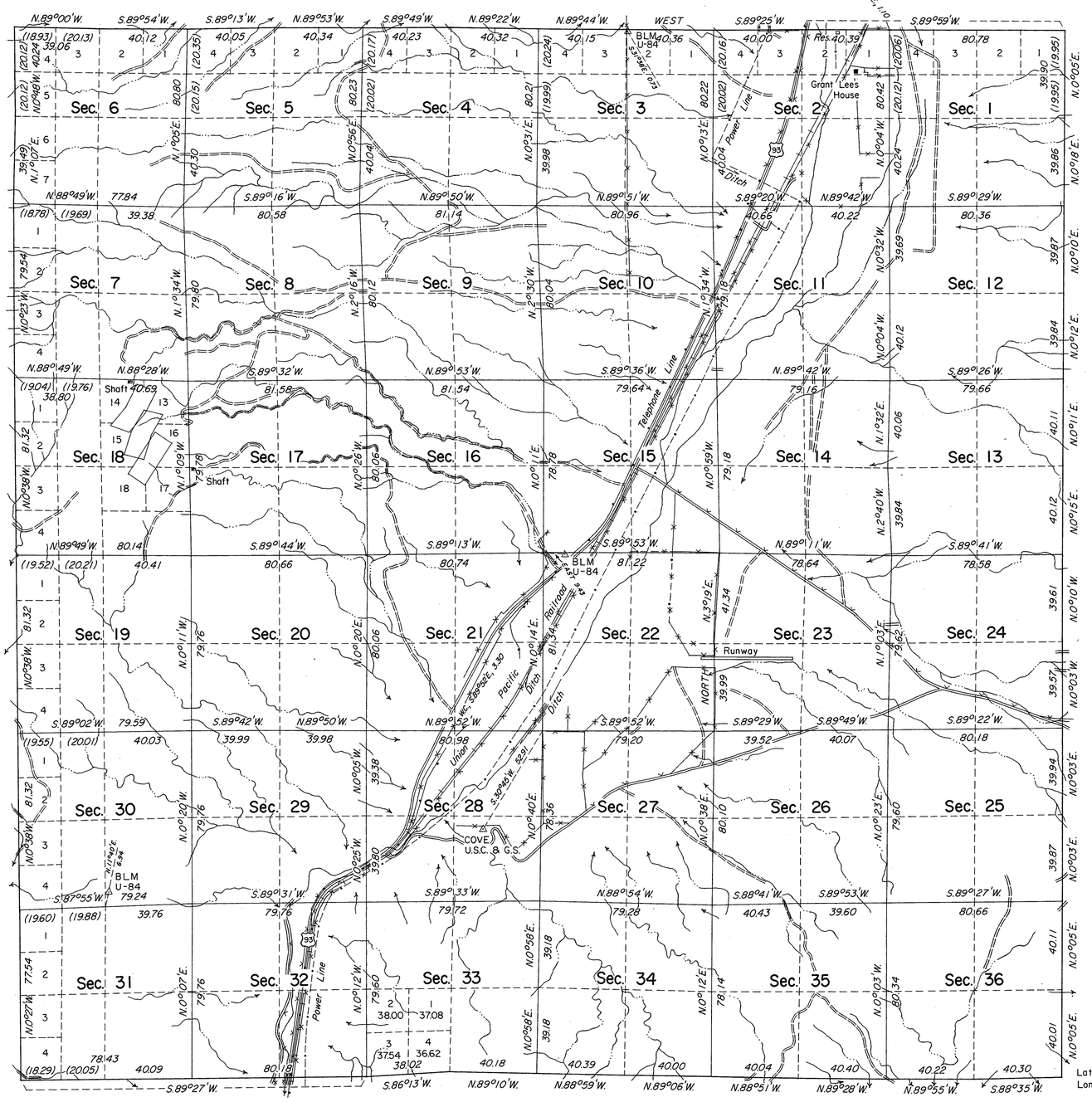

Area resurveyed: 23,002.22 acres

History of the earlier surveys is contained in the field notes.

This plat represents a dependent resurvey of the exterior and subdivisional lines of T. 3 S., R. 67 E., designed to restore all corners in their true original locations according to the best available evidence.

Lottings and areas, except as shown hereon, are as shown on the plat approved March 19, 1873.

Survey executed by Neil R. Forsyth, Cadastral Surveyor, March 23 to May 5, 1971, under Special Instructions dated November 16, 1970, for Group No. 477, Nevada.

For enlargement of section 18, see Sheet No. 2.

Unless otherwise indicated in the field notes, all courses and distances, shown on the plat along the perimeter of the Mineral segregation areas, were taken or computed from the appropriate mineral survey record.

UNITED STATES DEPARTMENT OF THE INTERIOR
BUREAU OF LAND MANAGEMENT
Washington, D.C. June 25, 1973

This plat is strictly conformable to the approved field notes, and the survey, having been correctly executed in accordance with the requirements of law and the regulations of this Bureau, is hereby accepted.

For the Director

Clark L. Gunnn

Chief, Division of Cadastral Survey

Latitude 37°38'10.5"N.
Longitude 114°25'31.8"W.

Ja (wo)