TOWNSHIP 22 SOUTH RANGE 61 EAST OF THE MOUNT DIABLO MERIDIAN, NEVADA

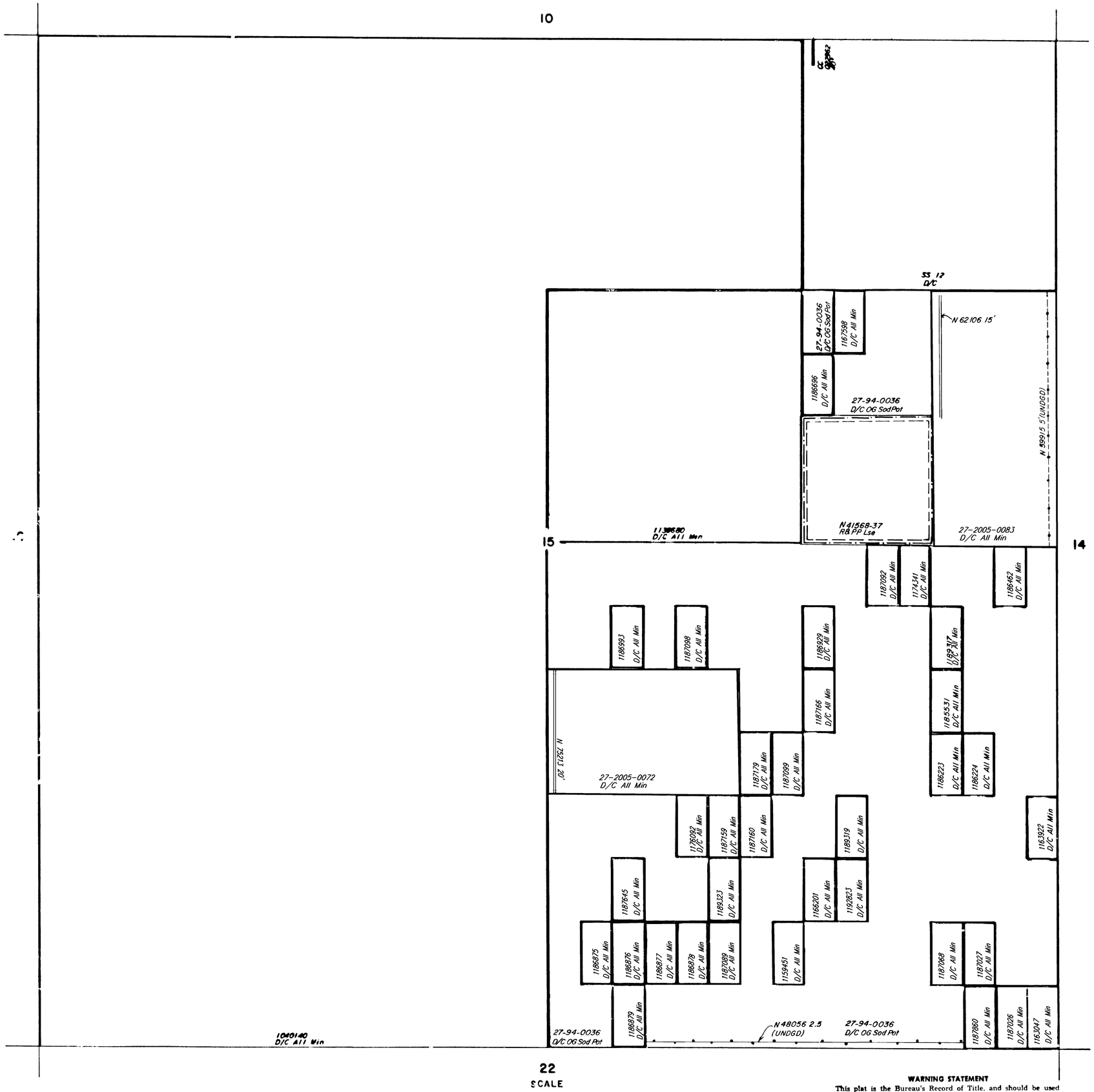

SCALE

5 0 5 10

5 chains to the inch

WARNING STATEMENT

This plat is the Bureau's Record of Title, and should be used only as a graphic display of the township survey data. Records hereon do not reflect title changes which may have been effected by lateral movements of rivers or other bodies of water Refer to the cadastral surveys for official survey information

STATUS OF PUBLIC DOMAIN
LAND AND MINERAL TITLES

MTP
SUPPL Sec 15

INDEX TO SEGREGATED TRACTS				
RESURVEY	ORIGINAL SURVEY			
TRACT NO	T	R	SEC	SUBDIVISION

FOR ORDERS EFFECTING DISPOSAL OR USE OF UNIDENTIFIED LANDS WITHDRAWN FOR CLASSIFICATION, MINERALS, WATER AND/OR OTHER PUBLIC PURPOSES REFER TO INDEX OF MISCELLANEOUS DOCUMENTS.

Certain lands in Sec 15 of this Tp is affected by unrecorded public dedications for roads and utilities due to previous small Tr Cl. See the historical index for specific lands affected by small Tr Cl.

N 54735 R/W Transmission/Distribution Powerline
Sec 15: S1/2 SW1/4 SW1/4 SW1/4 SE1/4, E1/2 SE1/4 SW1/4 SW1/4 SE1/4, S1/2 S1/2 SE1/4 SW1/4 SE1/4, S1/2 S1/2 SW1/4 SE1/4 SE1/4, SW1/4 SW1/4 SE1/4 SE1/4 SE1/4

N 57091 R/W Pipeline (UNDGD)
Sec 15 E1/2 E1/2 SE1/4 NE1/4, E1/2 E1/2 NE1/4 SE1/4, E1/2 SE1/4 NE1/4 SE1/4 SE1/4, E1/2 NE1/4 SE1/4 SE1/4 SE1/4, W1/1

N 57226 R/W Rd & Utilities
Sec 15: E1/2 E1/2 NE1/4 SE1/4, E1/2 SE1/4 NE1/4 SE1/4 SE1/2, E1/2 NE1/4 SE1/4 SE1/4, E1/2 E1/2 SE1/4 NE1/4, W1/1

N 59227 R/W Rd
Sec 15 E1/2 NE1/4 SE1/4 NE1/4, W1/2 SW1/4 SE1/4 NE1/4, S1/2 S1/2 SE1/4 NE1/4, E1/2 SE1/4 SE1/4 NE1/4, W1/1

N 61855 All Public Land in Sec Segregated From Appropriation Under the General Mining Law. Termination of Sec 15, NE1/4 SE1/4 NE1/4, SE1/4 SE1/4 NE1/4.

CURRENT TO	BY
4/6/04	MS
1/10/05	MS
2/22/05	MS

N-050
MT Suppl
Sec 15
T. 22 S.
R. 61 E.