TOWNSHIP 19 SOUTH RANGE 59 EAST OF THE MOUNT DIABLO MERIDIAN, NEVADA

STATUS OF PUBLIC DOMAIN
LAND AND MINERAL TITLES

MT PLAT
Suppl Sec 13,24,25,36

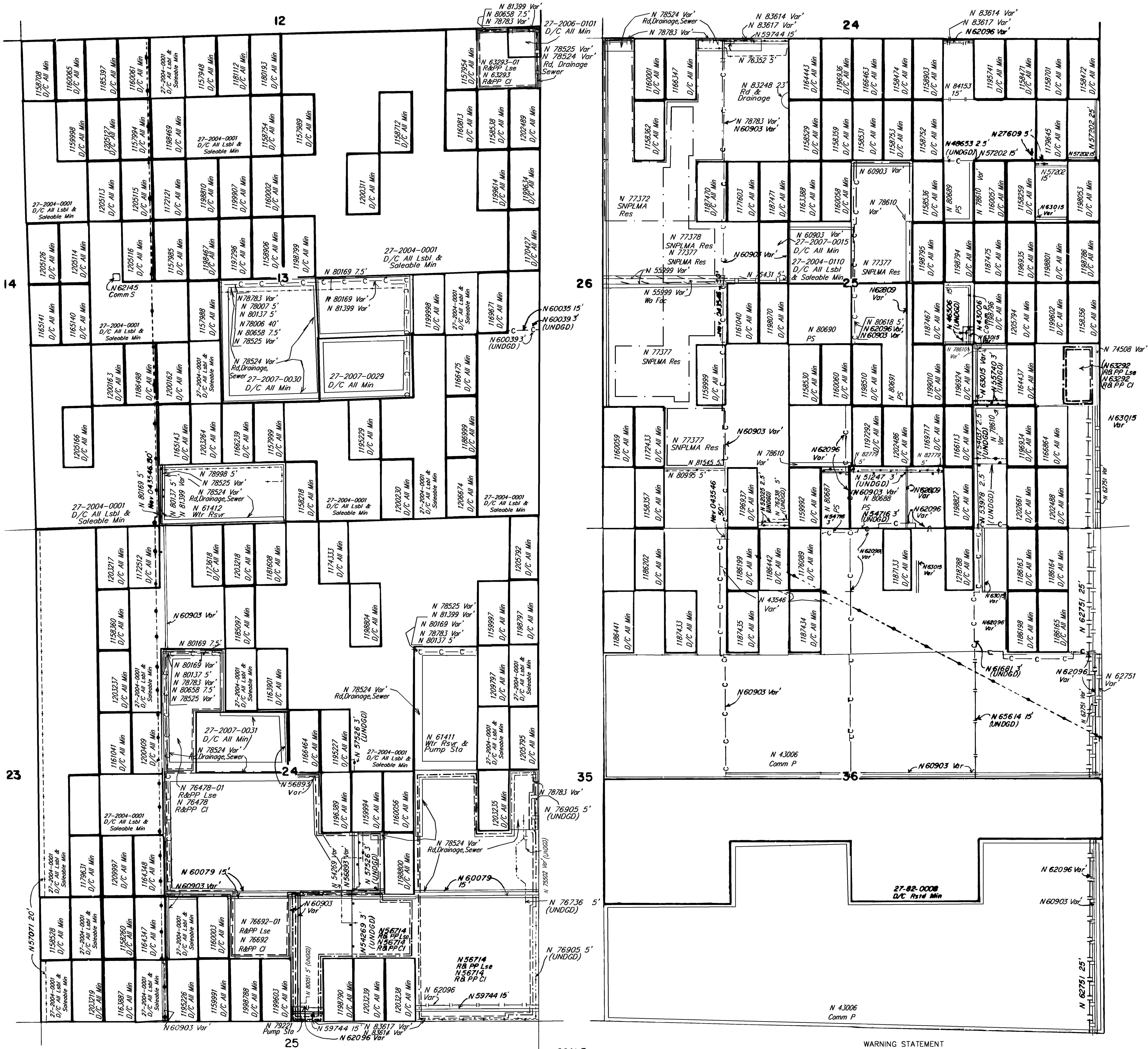

SCALE

5 0 5 10 20

10 chains to the inch

INDEX TO SEGREGATED TRACTS				
RESURVEY	ORIGINAL SURVEY			
TRACT NO	T	R	SEC	SUBDIVISION

FOR ORDERS EFFECTING DISPOSAL OR USE OF UNIDENTIFIED LANDS WITHDRAWN FOR CLASSIFICATION, MINERALS, WATER AND/OR OTHER PUBLIC PURPOSES. REFER TO INDEX OF MISCELLANEOUS DOCUMENTS.

Certain lands in Secs 13, 24, 25, and 36 of this township are affected by unrecorded public dedications for roads and utilities due to small tract classifications. See the historical index for specific lands affected by small tract classifications.

N55021 R/W Rd

Sec 24: W1/2SE1/4NW1/4SE1/4, W1/2NE1/4SW1/4SE1/4; W/1

N 58560 R/W Rd

Sec 25: S1/2SE1/4SE1/4SE1/4, S1/2SW1/4SW1/4SE1/4 SE1/4, S1/2SW1/4SW1/4SE1/4, S1/2SW1/4SE1/4SW1/4, SE1/4, W/1

Sec 36: N1/2NE1/4NE1/4NE1/4NW1/4, N1/2NE1/4NW1/4NW1/4, N1/2NW1/4NW1/4NW1/4, W/1

N 61855. All Public Land in Secs 13,24,25 & 36 Segregated from Appropriation under the General Mining Law.

N 58560 R/W Rd

Sec 25: SE1/4SW1/4SW1/4, E1/2SW1/4SE1/4SW1/4 E1/2SE1/4SE1/4SW1/2.

Sec 36: NE1/4NE1/4NE1/4NW1/4.

N 61323 R/W Rd affects Sections 24, 25, and 36 (LV Beltway)

CURRENT TO	BY
4/24/09	MS

WARNING STATEMENT

This plat is the Bureau's Record of Title and should be used only as a graphic display of the township survey data. Records hereon do not reflect title changes which may have been been effected by lateral movements of rivers or other bodies of water. Refer to the cadastral surveys for official survey information.

N-050
T 19S
R 59E