TOWNSHIP 17 NORTH RANGE 20 EAST OF THE MOUNT DIABLO MERIDIAN, NEVADA

CARSON CITY GR DIST

STATUS OF PUBLIC DOMAIN
LAND AND MINERAL TITLES

GEO
USE SUPPL Sec 18

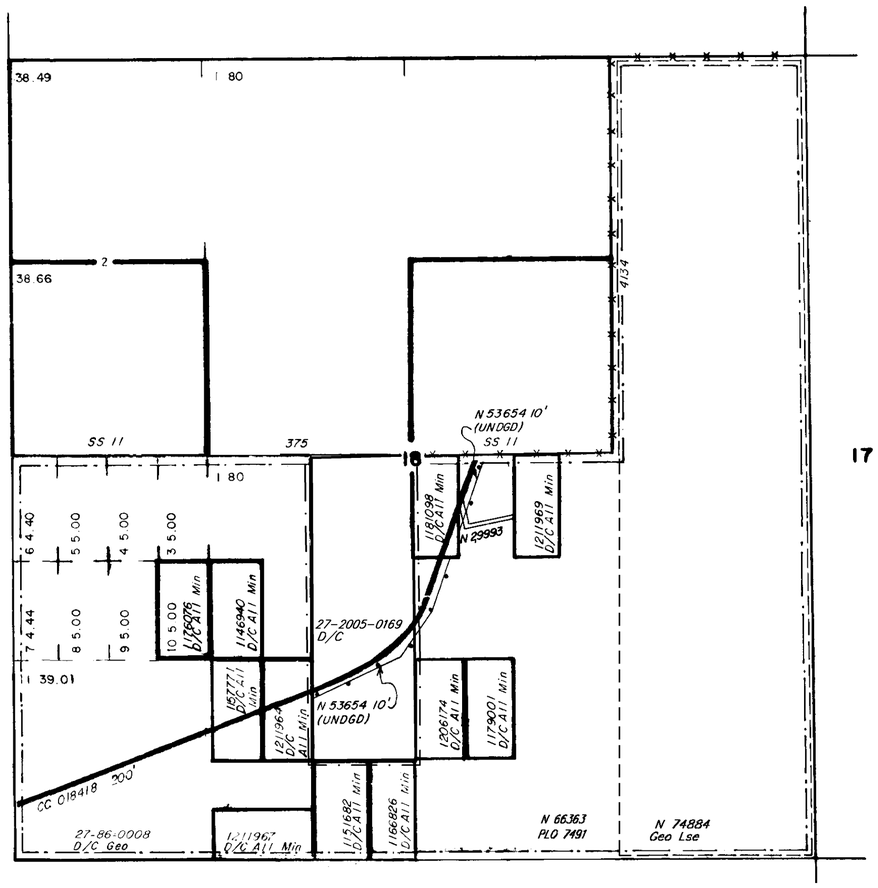

INDEX TO SEGREGATED TRACTS

RESURVEY	ORIGINAL SURVEY			
TRACT NO	T	R	SEC	SUBDIVISION

FOR ORDERS EFFECTING DISPOSAL OR USE OF UNIDENTIFIED LANDS WITHDRAWN FOR CLASSIFICATION, MINERALS, WATER AND/OR OTHER PUBLIC PURPOSES, REFER TO INDEX OF MISCELLANEOUS DOCUMENTS.

Certain lands in Sec 18 of this township is affected by unrecorded public dedications for roads and utilities due to previous small tract classifications. See the historical index for specific lands affected by small tract classifications.

SUPPL SURVEY SEC 18 ACPT 9/11/1952

CURRENT TO	BY
5/15/02	MS
6/4/02	MS
6/24/02	MS
6/27/02	MS
9/13/05	MS
9/8/06	MS

GEO Suppl 18
N 030
T. 17N
R. 20E

SCALE
5 0 5 10 20
10 chains to the inch

WARNING STATEMENT

This plat is the Bureau's Record of Title, and should be used only as a graphic display of the township survey data. Records hereon *do not* reflect title changes which may have been effected by lateral movements of rivers or other bodies of water. Refer to the cadastral surveys for official survey information.